Forecast—Continuing mild; a few clouds; light winds
(Details on Page 2)

The Daily Colonist.

Vancouver Island's Leading Newspaper Since 1858

NO. 108—NINETY-FOURTH YEAR

VICTORIA, BRITISH COLUMBIA, FRIDAY, APRIL 18, 1952

7 CENTS DAILY
10 CENTS SUNDAY

22 PAGES

"Caddy" seems to have weathered all rumors of its demise

Council Order Ends Provincial Meat Embargo

Hoist Becomes Effective Probably in Day or Two

An order-in-council lifting B.C.'s meat embargo was passed at a special provincial cabinet meeting yesterday.

Agriculture Minister Harry Bowman said the order will take effect "as soon as the federal government takes over, probably in a day or two."

Ottawa has announced it will assume "marketing direction" of meat if several provinces will lift the embargoes they imposed after the outbreak of foot-and-mouth disease in Saskatchewan Feb. 25.

The federal government has established a 25-cent-a-pound stockyard floor price for beef. It will avoid pile-ups of meat by disposing of surpluses abroad.

B.C. has already relaxed its embargo, to permit importation of disease-free livestock from northern Alberta. It still bars shipments from southern Alberta, and all shipments of dressed meats.

Mr. Bowman said last night that he had told meat packers they could begin loading fresh-killed meats for shipment into the province. These shipments will be allowed into B.C. "as soon as they're ready to roll," even if the ban has not been formally lifted by that time.

Mr. Bowman said, however, that B.C. inspectors must be satisfied that the meat has come from approved disease-free areas.

The province will recall its veterinarians from border duty, probably over the week end.

EDMONTON, April 17 (CP)—Premier E. C. Manning, commenting on British Columbia's decision to lift restrictions on prairie livestock imports in a day or two said tonight "it should have been done a long time ago."

The premier said "There was no justification for the ban in the first place and it should have been lifted at least three weeks ago. It has worked severe hardship on Alberta's livestock industry."

Meanwhile, Agriculture Minister David Ure, who has been fighting for lifting of the B.C. restrictions for weeks, was not immediately available for comment. He was expected to arrive here later tonight following a trip to Calgary.

Milk Price Differential Set for Mainland Area

A one-cent-a-quart store differential on the price of milk in the Greater Vancouver area was approved by the provincial cabinet yesterday afternoon.

The order means that Vancouver housewives will soon be able to buy milk in stores for one cent a quart less than they would pay to have it delivered to their homes.

The change was set out in a B.C. Milk Board order which becomes effective next Monday. It applies only to Vancouver.

The order also permits distributors to use the skip-a-day delivery system or to deliver six or five days a week.

There was no change in milk prices. Standard milk sells in Vancouver for 22 cents a quart.

The board has set minimum loads that any milk truck may carry. From now on each milk truck must deliver an average of 320 quarts of milk a day.

This regulation is designed to cut overhead costs for distributors, by preventing them from having too many delivery trucks on the road.

All milk dealers will be required to report from time to time on their operating costs. Their reports will be checked by a milk board accountant.

The board also plans to look into the feasibility of bonding milk distributors to protect both consumers and producers in case the distributor goes out of business.

Netherlander Puffs to Title

FLINT, Mich., April 17 (AP)—Nico Klijzing of Purmerend, The Netherlands, today won a contest with the world's pipe smoking champion with puffs to spare.

The 77-year-old Klijzing made 3.3 grams of Burley tobacco last him 92 minutes and 38 seconds, bettering the world record by more than four minutes.

At the same time Paul Spanjola, 38, owner of a Flint tobacco shop, went through his tobacco in 43 minutes here. The men made comparisons by telephone.

Island Points Losing Sunday Milk Delivery

COURTENAY, April 17—Delivery of milk on Sundays in the Courtenay district will cease on April 20, according to notice given by the Comox Creamery Association and five other dairies.

Areas affected are Courtenay, Comox, Royston, Union Bay, and Sandwick.

It is believed that the plan is the first of its kind to go into effect on Vancouver Island.

Extra supplies will be carried by the milkmen on Saturday deliveries.

Dairymen assert that the move is made to combat the increasing cost of distribution and to forestall a possible future rise in the price of retail milk.

The agreement was made between the six groups in order to give drivers and dairymen who drive their own trucks a day off, the dairies said.

Drivers for the Comox Creamery who are paid on a commission basis, will not lose out for taking Sunday off.

Inside Today

Page
Funds Insufficient for Arena, Home 2
Anscomb Sees Trend to Conservative Party 5
Cancer Society Re-elects Col. Gibson 10

* * *

COLONIST PHONES 11
Astrology 21
Bobby Sox 15
Classified 14
Comics 21
Crossword 20
Contract Bridge 21
Editorials 4
Financial News 6
G. E. Mortimer's Column 2
Life's Like That 16
Oddities 3
Patterns 12
Radio Programs 14
Social 12, 13
Sport 8, 9
Television 14
Theatres 7
Tom Taylor's Column 4
Uncle Wiggily 21

Polish Budget Adds to Arms

STOCKHOLM, April 17 (Reuters).—Poland is nearly doubling her military expenditure in a record budget this year.

Details of the new budget reaching here list her military expenditures at 6,601,925,000 zlotys ($1,680,000,000) or about 10 per cent of her total budget. The figure is almost twice last year's arms appropriations.

In the 1948 budget, defense was put at 34,100,000,000 zlotys, but this figure is equal to only 1,023,000,000 zlotys at the present value of the currency. Last year, the zloty was revalued with three new zlotys equal to 100 old zlotys.

Ice Rips Out Steel Bridge

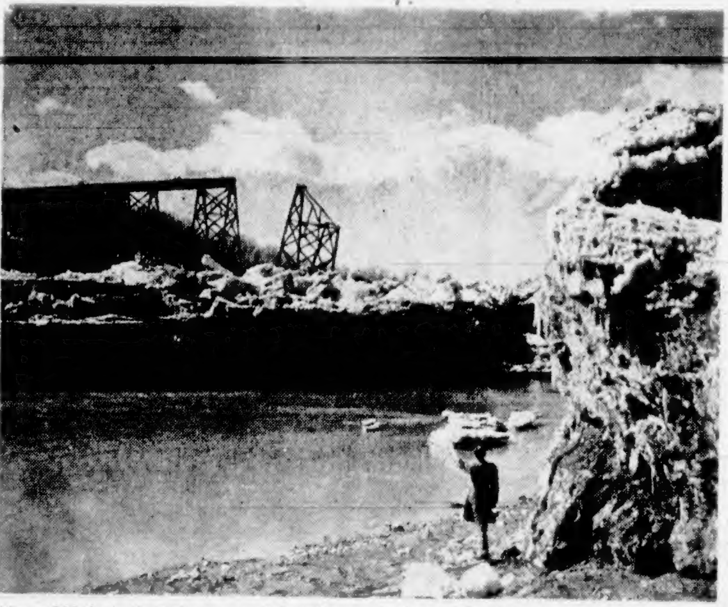

About 900 feet of steel span on this railway bridge were ripped out and carried as much as a mile by ice jams. The Red Deer River in central Alberta rose 25 to 30 feet within a few hours to smash this Canadian National Railways bridge near Ardley. One 50-foot span was left standing, but piers were moved and the C.N.R. is preparing to replace the 1,000-foot bridge. Ice-depth is illustrated by man at lower right.—(CP photo from Alberta Government.)

Television Eye For Submarines

LONDON, April 17 (Reuters). — Underwater television which will help scientists to explore the oceans and may revolutionize submarine warfare was demonstrated publicly for the first time at Tolworth, Surrey, today.

Reporters saw on television screens a frogman diver sawing wood at the bottom of a tank filled with murky water. A coin he fished from the waters could be seen in detail.

Submarines in wartime will no longer have to nose blindly through enemy defenses. An underwater television camera will act as an eye showing what lies ahead.

Refund Notice Cashed

VANCOUVER, April 17 (CP)—It has finally happened — a logger who cannot speak English admitted in police court today that he cashed, as a cheque, a $56 income tax refund notice in a downtown cafe.

And the Chinese cashier, who can speak English, accepted the assessment notice as a cheque and passed good cash to the logger.

REMANDED

Nick Gulowach, 52, was remanded by Magistrate Oscar Orr to Saturday for decision on a charge of defrauding the Model Cafe of the money on April 3. Gulowach was arrested two weeks later while passing the cafe.

Pleading innocent to the charge, he presented his case through an interpreter and maintained stubbornly that the "government sent me a cheque every year—this is a cheque.

"How was I to know? Every year the government sends me a cheque and every year it's different."

Canadian Speech Under Fire

TORONTO, April 17 (CP)—Professor George E. Buckley of University of Western Ontario said tonight he things Canadian speech is bumpy, flat, monotonous and slurred.

Addressing the special education section of the Ontario Educational Association, he said "Canada has no universal standard of what constitutes good speech. We miss the English public schools.

"Perhaps it is the tensions and pace of our modern life which leads to our sloppy speech."

The lack of well-mannered, intelligent conversations — "we're not good listeners, therefore we're not good talkers"—made for poor speech habits.

Professor Buckley is professor of speech and dramatics at Western.

Dikes Still Hold Raging Missouri

OMAHA, April 17 (AP).—The angry floodwaters of the Missouri River swirled above the 30-foot mark—more than 11 feet over the flood stage—tonight but the dikes of Omaha and Council Bluffs, Ia., held firm.

Suspense gripped the twin cities with the crest of the greatest flood in the wild Missouri's history only hours away.

By dawn, the Missouri will be throwing against the dikes and flood walls the worst it has to offer.

There was some seepage at critical points tonight but army engineers said pumps are keeping up with it.

There is a feeling in Council Bluffs, from Mayor James F. Mulqueen down to the men working on the levees, that the battle might be won. The same guarded optimism prevailed in Omaha.

The unprecedented mass of water, constricted into a bottleneck formed by the cities, is pushing with terrifying force against the protective works.

Sandboils developed and brought pinpointed rushes of workers to choke them.

Water pushed against and spilled through the flashboard which tops the concrete flood wall along Omaha's industrial riverfront. Pumps lifted the overflow back into the channel.

Secondary and supplementary dikes have been erected and bolstered wherever necessary.

Some 34,000 of Council Bluffs' 45,000 residents and another 5,000 from across the river had abandoned their homes, leaving nearly three-fourths of Council Bluffs and the entire East Omaha and Carter Lake, Ia., areas ghostly vacant.

The river level late today passed 29.7 feet. A crest of 31.5 is expected during the night. Flood stage is 19 and the previous record high in 1881 is 24.6.

In lesser degree, the Omaha-Council Bluffs drama is being repeated downstream almost as far south as Kansas City.

Farmers all along the valley moved livestock and machinery to higher ground as more rich land was engulfed. At least a dozen towns and cities in Nebraska, Iowa, Kansas and Missouri below Omaha are fighting water.

Floodwaters Recede In Prairie Regions

EASTEND, Sask., April 17 (CP).—Floodwaters from Frenchman Creek receded today. Early tonight most of the streets in Eastend's business section were almost free of water.

Throughout southwestern Saskatchewan's flood area there was improvement.

At Duncairn Dam, 25 miles south of Swift Current on the northward-flowing Swift Current Creek, diminishing runoff from the eastern slopes of the Cypress Hills allowed water from the reservoir to discharge without endangering the spillway.

At Valmarie, 50 miles downstream from Eastend, the crest of Frenchman Creek still was expected to strike two dams west of the town within the next 48 hours. But officials said there had been ample time to make adequate preparations and little danger was seen.

First loss of life in the southwestern Saskatchewan floods was reported at Climax, 20 miles southeast of Eastend. The body of Wellington Weir, young rider in the Climax community pasture, was recovered from a flooded slough after his riderless horse returned to its stable.

U.S. Prisoners Try Breakout

RAHWAY, N.J., April 17 (AP)—Some 250 prisoners attempted to break out of the state prison farm here tonight through the barred windows of a dormitory while 69 convicts still held out in a mutiny at the state prison in Trenton, 40 miles away.

The Rahway inmates tried to get away after rioting in the dormitory wing. Nine guards were trapped in the wing and several injured.

Superintendent R. W. Lagay, who reported first details of the mutiny, said it "must be tied up in some way" with the Trenton revolt where a gang of convicts have barricaded themselves in a prison print shop since Tuesday and are holding three prison employees hostage.

Beef Price Encounter

Beef prices and rules of procedure tangled at the legislature yesterday when Frank Partridge, chairman of the Citizens' League, tried to present a protest on beef prices to Premier Johnson. The premier, in turn, gave the chairman an understanding that such petitions could not be presented without first making an appointment.—(Colonist photo by Bud Kinsman.)

Old Question Back Again

That old question "Is it hot enough for you?" cropped up in strength in Victoria conversations yesterday, with everybody heartily agreeing it must be the hottest day of the year, so far.

The weatherman confirmed it. Temperature between 3.30 and 4.30 p.m. hit 68.

"I doubt very much if it's a record," the weatherman said, thumbing limply through his record book.

He confirmed that, too. April, 1934, saw a record temperature of 75, and in April, 1851, the mercury went up to 70.

Two Navy Aircraft Crash in Atlantic

Island Man One of Seven Now Objects of Search

HALIFAX, April 17 (CP)—Two navy Avenger aircraft, carrying out a "strike" against the cruiser Quebec, crashed into the Atlantic tonight with seven men aboard.

Wreckage was found by the Quebec following a sweep of the area but there were no signs of survivors.

Missing are:

Lieut. John S. Murphy, R.R. No. 1, Wellington, Vancouver Island;

Lieut. John K. H. Mason, Toronto;

AB. William Hunter, Clarence Park, N.S.;

Lieut. William J. Hutchinson, Dartmouth, N.S.;

Lieut. John E. P. Anderson, Dartmouth;

Sub.-Lieut. J. A. Plotkins (2511 Fifth St. West), Calgary;

AB. Doug Moffatt, Montreal.

An air search came to a halt tonight when weather clamped down on the sea but surface vessels continued the task. The navy is sending a flotilla, including three destroyers, to work with the Quebec in the search.

The Quebec reported it was in the midst of wreckage, "apparently of two aircraft," but had not found any survivors. The planes, which normally carry three men, carry full survival equipment, such as dinghies and rafts which are self-inflating.

Although single-engined, they are large aircraft, often used as torpedo bombers. The Avengers were based at neighboring Shearwater.

The navy said the accident occurred about 70 miles south of Shelburne, on Nova Scotia's south coast. The two aircraft had been carrying out a "search and air strike" against the Quebec, heading for Halifax from the west coast.

The R.C.A.F., which sent a Lancaster bomber, equipped with droppable rescue apparatus, to the scene, said it was recalling the aircraft because "the weather is socking in."

The Quebec "swept" the area and did not report any luck. The ill-fated aircraft had been part of a five-plane exercise. The frigate Lahalluoise and a high speed launch sped to the area to help in the search.

The submarine Alcide and the minesweeper Wallaceburg, earlier said to be assisting, are not in the search area, the navy said.

Avengers normally carry a crew of three but apparently one of the planes carried an extra man. The accident was first reported from the Quebec just before 9 p.m. EST.

Wage Boost Hinted

WASHINGTON, April 17 (AP) Commerce secretary Charles Sawyer tonight summoned the private owners of the seized steel industry to his office Friday—perhaps to tell them how much the government will increase workers' wages.

Sawyer, government boss of the seized industry, said he would meet later Friday with C.I.O. president Philip Murray. Murray said today he expects the government to "impose" the full amount of the wage stabilization board recommendations.

Murray told a National Press Club luncheon he would take nothing less than the 17½-cent-an-hour increase recommended by the W.S.B. He indicated, however, there would be no strike by the C.I.O. steelworkers if the government gave him less.

"I have never struck against the government in my life," Murray said. "That question would have to be decided at our union convention in Philadelphia next month."

President Truman told a press conference that he, and not Sawyer, would have the final word on the amount of a government-directed pay boost, if any.

Opposition Warned In Capetown

CAPETOWN, April 17 (Reuters)—Justice Minister Charles R. Swart said tonight he will hold the United Party responsible for anything that might happen on the "day of protest" planned by the anti-government Torch Commando.

He said in Parliament that the Commando, a veterans' organization, threatened to bring South African trade to a "virtual standstill" on a protest day against the government plan to deny the courts the right to test constitutionality of legislation.

Swart said that since the United Party, the leading opposition group, announced an alliance with the Commando last night, it had in fact agreed to the plan to paralyze South Africa.

United Party spokesman Harry Oppenheimer replied the United Party had shown itself just as anxious as the government to maintain order.

Teachers Cap Convention With Many Resolutions

VANCOUVER, April 17 (CP).—The British Columbia Teachers' Federation dealt with almost 40 resolutions in three hours today as they wound up their 36th annual convention.

The close to 600 delegates from all parts of the province criticized the trend to larger schools, asked that primary classes be limited to 25 pupils, and turned down a move to give themselves one rest-period a school day.

They authorized formation of an academic standards committee "to investigate the whole problem of academic standards in secondary schools" by supporting a resolution from Rossland that "broadened curricula to attract more students has caused a deterioration in secondary education standards."

A controversial resolution—one on juvenile delinquency—was sidestepped. Submitted by the staff of Alexandra School, Vancouver, it pointed to an increase in vandalism and urged that authorities be given power to administer corporal punishment to the culprits, and to permit their names and those of their parents to be published.

The meeting agreed the resolution be withdrawn.

They approved a recommendation from their teacher training and certification committee that a committee be set up to screen prospective students intent on entering the teaching profession.

New TB Drugs Tested in B.C.

VANCOUVER, April 17 (CP) New "miracle drugs" now under test in British Columbia may strike a death blow at tuberculosis, Dr. H. Gordon Baker of the provincial health department said here today.

He said compounds such as rimicon, developed by United States researchers, hold "high promise" of effecting strong control over B.C.'s No. 1 infectious disease killer.

In 1951 there were 300 deaths and 1,700 new cases reported. There are 19,000 known cases documented in provincial files.

"Tests indicate very encouraging results," Dr. Baker said, "and although it is too early to say anything definite, it looks as though this is it."

Tests began here three weeks ago, but it will be six months before concrete results will show, he said.

Municipalities Not Consulted On Provincial Traffic Program

Provincial government plans to channel all traffic into Victoria by one route were reached without any consultation with the two municipalities concerned, it was learned yesterday.

Result is that the two municipalities are charged with the upkeep and traffic control of a route on which they had no say.

Main concern locally at present is that Douglas Street may prove a serious bottleneck and traffic hazard.

Details of the second phase of the highway have not yet been released, but these will affect neither Victoria nor Saanich directly.

Indications are that Saanich will have a problem on Douglas between Regina, where the two highways pour in, and Tolmie, where the border lies. The stretch is now in the form of a bottleneck, opening into a wider stretch at Tolmie.

Victoria probably will be charged with the necessity of eliminating the roundabout, and a two-highway flow of traffic direct into the downtown area.

Both Mayor Claude Harrison and City Clerk Frank Hunter confirmed that the city had no information on the B.C. plans, either by mail or direct meeting.

Commenting on the lack of collaboration, Mayor Harrison said: "I wish they had."

Nobody said a word or approached Saanich council, Reeve Joseph Casey said.

It has been suggested that two routes are needed for the three-way traffic that moves into Victoria from the north. This traffic includes all West Coast travel from Jordan River, Sooke, etc.; the entire Saanich Peninsula, which will be served by the new Pat Bay Highway, now being paved; and all traffic from up-Island.

The first two routes now come into Victoria along the Island Highway and the Gorge, while Saanich traffic enters by Quadra Street.

Heaviest flow of traffic will come during the tourist season, when tourists pack the Island Highway.

ALL ABOARD

With G. E. Mortimore

Nanaimo looks far more like "a bit of old England" than Victoria ever will, I though as we drove through last week end.

With its crooked, rather narrow streets, full of people, Nanaimo has a faint resemblance to an English provincial town on market day. Somewhat more boisterous perhaps, but similar. Reminders of England are the closely-packed buildings and the film of friendly grime.

Victoria's claim to be like England is largely nonsense. Who ever heard, for instance, of an English town without pubs? Nanaimo has lots of pubs—although they are not exactly English style.

We didn't pick up any servicemen hitchhiking this trip, but we have picked them up before. They said quite frankly that they were beating their way to Nanaimo for the week-end, because there was nothing to do in Victoria.

* * *

We turned at Qualicum toward Port Alberni, past the Doukhobors at Hilliers and out on the main Port Alberni highway. We put in briefly at Little Qualicum Falls Park for a picnic lunch.

This is a little jewel of a park where forest service workers have made the woods and riverside neat and accessible without violating nature.

There was an open-sided rustic building, in good harmony with the surroundings, for wet-weather picnics. And of course the day was wet—who ever heard of a fine day for a Mortimore picnic? So we had our lunch under shelter. There were cooking fireplaces indoors and outdoors, with wood neatly chopped and ready.

After lunch I went running along the path toward the upper falls, looking down on the river as it boiled through its little canyon. In a fairly smooth stretch a little dipper bird flicked over the surface of the water and suddenly dived under. My wife and mother-in-law ambled along slowly, and I went far ahead of them, doubling back, hiding behind trees and leaping out at them, like an amateur Indian scout.

It was good to stand on the bridge and look down on the cold green and white falls, hear the roar and smell the spray, and then to run through the woods again back to the car. Inarticulate people, confronted with the space labeled "Comments" in the visitors' book, simply write "Very fine park," or "beautiful view." I couldn't think of anything appropriate, so I left it blank.

* * *

Port Alberni is a fine town with broad streets, but it has one drawback: it smells. Residents get used to the pulp mill odor and don't notice it, but it hits the visitor like a wall. Can't something be done?

A bird broke the cool silence of the tall trees as we wandered through Cathedral Grove. These forest giants are among the last of their race. It was fine foresight to preserve them. Little chatty signs by the forest service draw attention to the species and particularly good specimens. They seem to belong there.

At Oyster Bay beyond Courtenay a logging company has a breakwater made of dead ships. I was sad to see the storied old clipper St. Paul had disappeared . . . Mr. and Mrs. Harry Stallworthy were our friendly hosts at Timberlane, Oyster River. Harry, an ex-Mountie, spent many years in the Northland. Floyd Hanson, formerly of Victoria, is building a resort there.

Up at the Forbidden Plateau Lodge the snow was deep and a few people skied down the hill below the lodge. From now on the skiing on the Plateau is at its best, but people begin to lose interest. So said Mrs. T. G. S. Chambers, co-proprietor. (Her husband is on a trip to England.)

We got back home with something over 350 miles on the clock.

Funds Insufficient for Arena, Home

Expenditure of $127,283 of the city's capital funds on the Memorial Arena will leave only $82,500 about half the amount needed for the proposed nursing home addition.

This was disclosed yesterday by city comptroller Dennis Young in a report to the finance committee.

Supporters of the Victoria Nursing Home addition have been counting on the fund for the $150,000 needed as Victoria's share in the cost of the new building.

During 1951, Mr. Young pointed out, $292,283 was collected from sale of city-owned lands. Under provisions of the Municipal Act this money can be used only for special purposes and then only with approval of the cabinet.

Last year, he said $82,500 was applied toward the cost of the new Health and Welfare Building leaving $207,783. Later a by-law was drawn up for presentation to council authorizing expenditure of $127,283 for the arena and certain other items to be included [illegible]

The by-law has not yet been through council, he said.

"If the monies were applied to the Nursing Home rather than the arena," Mr. Young stated, "it would result in an additional demand being made on the taxpayers of this city to the extent of approximately 1½ mills."

He added: "As all committees are striving to keep a possible mill rate increase to the barest minimum, I feel that any action by the council which will tend to further increase the burden on [illegible] careful consideration at this time."

Meanwhile, city officials are a little more optimistic about the possibility of keeping the mill rate in line with last year's 55 mill rate.

MILL WORTH MORE

Although this year's budget is expected to reach a record total close to $6,519,555, more than $170,000 over that of last year, Mr. Young has indicated the mill is worth $51,000 as compared with last year's $47,927.

This means, in effect, that the [illegible] budget 2.6 per cent and still keep the 55 mill tax rate.

Woods Rules Made Tighter

New safeguards for B.C. forests have been written into the provincial forestry department's regulations.

One new rule will require power-saw operators to carry fire extinguishers or other fire-fighting apparatus. Gasoline-powered saws are considered dangerous because bits of flaming carbon are sometimes shot out of their exhausts when the motors backfire.

Logging and construction camps will have to have more small tank-pumps on hand. Larger camps will be required to have more power pumps.

FINEST FOOD

Milk contains almost all the nutrients essential for life—sugar, fat, protein, minerals and vitamins.

Weather Forecast

April 18, 1952
(Government Forecast)
TODAY

A few clouds in the morning, with cloudy skies in the late afternoon. Continuing mild with light winds.

Sunshine Thursday, 7.2 hours.

Rainfall Thursday, nil.

RECORDED TEMPERATURES

High Thursday	68
Low Thursday	46

DOWNTOWN
(To 10.30 P.M.)

High	70
Low	46

FORECAST TEMPERATURES

High	60
Low	43

SUNRISE AND SUNSET

Sunrise 5.17 | Sunset 7.19

TIDES AT VICTORIA

April	Time H.M.	Ht. Ft.	Time H.M.	Ht. Ft.	Time H.M.	Ht. Ft.	Time H.M.	Ht. Ft.
18	0.37	8.8	3.51	8.2	3.07	8.3	15.33	2.9
19	0.38	8.4	5.36	7.3	8.38	7.5	16.34	3.6
20	0.20	8.4	6.21	6.2	11.34	7.3	17.31	4.4
21	0.31	8.5	7.01	5.0	12.44	7.3	18.43	5.2
22	0.52	8.7	7.41	3.9	14.06	7.5	19.28	6.0
23	1.18	8.8	8.21	3.0	16.41	7.6	20.11	6.8
24	1.40	9.2	9.03	2.7	18.12	8.0	20.50	7.4
25	2.00	9.4	9.43	1.8	19.20	8.3	21.20	8.0
26	2.05	9.4	10.26	1.6	20.27	8.6	22.01	8.4
27	1.36	9.4	11.10	1.7	21.30	8.8	22.38	8.7
28	2.03	9.3	11.54	1.9	22.21	8.9	23.20	8.8
29	2.00	9.0	12.39	2.5	23.12	8.9		

TIDES AT POINT ATKINSON

April	Time H.M.	Ht. Ft.	Time H.M.	Ht. Ft.	Time H.M.	Ht. Ft.	Time H.M.	Ht. Ft.
18	1.02	14.5	7.25	10.3	11.04	11.3	18.16	4.3
19	1.47	14.5	8.16	8.8	12.53	11.3	19.20	5.1
20	2.29	14.6	8.55	7.2	14.22	11.9	20.29	5.9
21	2.58	14.6	9.33	5.7	15.36	12.8	21.24	6.8
22	3.27	14.3	10.10	4.3	16.33	13.6	22.15	7.8
23	3.58	14.2	10.47	3.2	17.41	14.1	23.03	8.8
24	4.26	14.0	11.25	2.4	18.35	14.4	23.40	9.1
25	4.55	13.8	12.03	1.9	19.30	14.8		
26	0.37	10.3	5.21	13.5	12.40	1.8	20.21	15.0
27	1.25	11.0	5.49	13.1	13.18	2.0	21.09	14.9
28	2.15	11.4	6.15	12.6	13.56	2.5	21.57	14.8
29	3.24	11.5	6.41	12.0	14.35	3.1	22.46	14.6

SAANICH INLET

To determine tides in Saanich Inlet area. For higher high water deduct 14 minutes; for lower low water, deduct 35 minutes; for half-tide (those other than highest and lowest) deduct 32 minutes.

COWICHAN BAY

To determine tides in Cowichan Bay area. For higher high water, deduct 16 minutes; for lower low water, deduct 35 minutes; for half-tides deduct 32 minutes.

TEMPERATURES
(To 4.30 P.M.)

	Min.	Max.	Precipitation
Halifax	37	46	...
Montreal	32	65	...
Toronto	42	68	...
Winnipeg	33	80	...
Brandon	40	76	...
The Pas	35	72	...
Regina	38	75	...
Saskatoon	43	74	...
Prince Albert	41	74	...
North Battleford	42	74	...
Medicine Hat	41	78	...
Calgary	44	79	...
Edmonton	42	78	...
Kamloops	46	73	...
Vancouver	48	61	...
Kimberley	35	76	...
Crescent Valley	28	72	...
Prince Rupert	38	44	.80
Prince George	37	63	.31
Whitehorse	30	40	...
Grand Forks	33	72	...
Seattle	41	58	...
San Francisco	49	56	...
Los Angeles	58	70	...
Chicago	43	73	...
New York	48	68	...

Red Cross Flood Help To Cost $10,000,000

NEW YORK, April 17 (AP).—The Red Cross said today it needs a minimum of $10,000,000 as an initial fund for disaster work in the Missouri and Mississippi river flood areas.

GRUEN
THE *Precision* WATCH

GRUEN Autowind

A Gruen Autowind is the AUTOMATIC choice of every man who wants a watch that winds itself. See our selection today.

From $62.50

GRUEN WATCHES for men and women can't be beat for value. See our beautiful selection priced for every taste . . . every budget.

From $35

F. W. Francis LTD.
1210 Douglas St.
G 7611

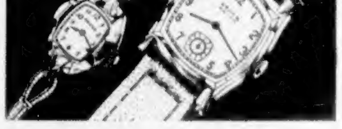

CLASSIFIED ADS Don't COST—They PAY

Be an EARLY BIRD!

'ORDER YOUR Westinghouse APPLIANCES Now!

Prices Reduced
ON
Toasters — Irons — Electric Kettles
Hotplates — Waffle Irons — Washers
Ranges — Refrigerators

Kent's
742 FORT
Your Westinghouse Headquarters

$20 FOR YOUR OLD TABLE AND CHAIRS
On a Beautiful 5-Piece
"ROYAL CREST" CHROME SET

List Price $109.50
Less $ 20.00

YOU PAY ONLY $89.50
$17.60 Down, $2.50 Per Week

MACDONALD'S
ELECTRIC
712 and 716 YATES — E 1171

When you OVEREAT do you OVERPAY with excess stomach acidity ? or —

HAVE YOU DISCOVERED ENO TOO?

FOR OVER 80 YEARS

Safe, gentle, effective
For old and young

Every day when needed
Take Good Tasting
ENO'S
"FRUIT SALT"
Millions do!

SWITZER'S
QUALITY MEATS and POULTRY
WEEK-END SPECIALS

Sirloin Steaks, T-Bone Steaks and Wing, lb. 95c
Rolled Blade Pot Roast, lb. 69c
Cross Rib Roast, lb. 69c
Round Steak, lb. 93c
Fresh Shoulder of Pork Roast, lb. 46c
Boiling Fowl, Grade "A", fresh frozen, lb. 48c

Our Own Home Cured and Smoked SIDE BACON ½ lb. 38c

LOCKER HOLDERS' SPECIAL
Lean Mince and Stew in 1-lb. packages, into locker 69c

SWITZER'S
QUICK FREEZE LOCKERS LTD.
1700 BLANSHARD ST. (Back of the Bay on Arena Way)
Office: B 2614 Meat Dept.: B 4323

INDUSTRIAL STEEL
CONVEYORS, PRESSURE TANKS, SMOKE-STACKS, Etc.
WB
WESTERN BRIDGE & STEEL FABRICATORS LTD.
VANCOUVER, B.C.

Nighties from Spruce trees

Yes, it's a fact! That sheer filmy creation in your wardrobe may well have begun life in some dark quiet British Columbia forest.

Nighties are but one of the many items of wearing apparel now produced from high quality acetate yarns. Today, you'll find these wonder yarns turning into fine drapes, hangings, slip covers, rugs, and scores of other colorful fabrics for modern living. In still another form they become that most versatile of all materials . . . acetate plastic.

Acetate yarns and plastics are derived from purified cellulose . . . a snow white wood pulp refined from spruce and hemlock trees. Through the miracle of chemistry, the big Columbia Cellulose plant at Prince Rupert is now converting logs into the basic ingredient for materials which will eventually reach your living room or clothes closet.

There's nothing remote or mysterious about our work up here at Columbia Cellulose. It is intimately associated with many phases of everyday living. It also makes a great and growing contribution to the economic wealth of our Province. And that's important to all of us!

Columbia Cellulose Company is the first unit of a rapidly expanding Canadian industrial organisation. Within a few months, this organization will be combining timber from British Columbia with natural gas derivatives from Alberta to produce a wide range of fibres and other acetate products for Canadians from coast to coast. Our program of continuous forest yield ensures lasting full-time employment for thousands of Canadian workers.

52-18

COLUMBIA CELLULOSE

CLIP AND MAIL TODAY
COLUMBIA CELLULOSE CO. LTD.,
Standard Building,
Vancouver 2, B.C.

Please send me, without charge, the attractive 20-page illustrated booklet "The Story of Tree Farming."

Name __________
Address __________
City __________ Province __________

Population of Canada Continues City Trend

OTTAWA, April 17 (CP).—Canada, it seems, is slowly but steadily becoming a country of city dwellers.

The trend from country to city and town has been going on for 50 years and is still continuing, the bureau of statistics reported today.

Without attempting to analyze, the bureau said its 1951 census figures disclose that 61.6 per cent of all Canadians now live in urban localities while 38.4 per cent reside in the country.

It wasn't always that way. Back in 1901 there were five rural to every three urban dwellers. In the 1941 census, 56.5 per cent of Canadians lived in cities and towns and 43.5 per cent in rural districts.

After a study of 1951 census figures, the bureau reported that both urban and rural population grew between 1941 and 1951. But the urban rise exceeded the rural.

A special compilation of 1951 figures shows the urban population increased 32.7 per cent from 6,501,326 to 7,628,253 while the rural population rose only 7.5 per cent from 5,005,329 to 5,381,176. And while all provinces showed urban gains, the rural populations of four—Saskatchewan, Manitoba, Alberta and Prince Edward Island—declined.

The entry of Newfoundland into confederation in 1949 accounted for 201,621 of the over-all rural gain and 154,795 of the over-all urban increase.

However, in five provinces and the two territories, the rural population still outnumbers the urban but in each case the proportion of country dwellers has decreased since 1941, while urbanites have increased.

Manitoba's urban population increased 22.2 per cent from 359,678 to 439,580; Saskatchewan's 31.3 per cent from 192,282 to 252,470; Alberta's 69.3 per cent from 265,529 to 449,675 and British Columbia's 44.4 per cent from 549,254 to 793,471.

Even in the thinly-populated territories there have been changes. In the 10-year period, the Yukon's rural population decreased from 78.8 to 71.5 per cent and that of the Northwest Territories from 88.3 to 83 per cent.

Camp Theft Warrants Out

PEMBROKE, Ont., April 17 (CP).—Warrants were sworn out tonight for the arrest of two army officers and four civilians following an investigation into thefts at Petawawa military camp.

The thefts were reported to include $64,000 worth of steel rails and other goods to a total value of more than $1,000,000.

The men to be charged include a major and captain of the Royal Canadian Engineers and civilian representatives of a salvage company here.

Names of the men sought by R.C.M.P. were withheld pending their arrest.

Defense headquarters announced last week that an investigation was being conducted into reported thefts at the big military establishment 118 miles northwest of here.

Further details of the thefts were withheld but sources here said they included $64,000 worth of rails from a double-track railway spur built by the Canadian Pacific Railway to the military camp.

Mainguy Plans Visit to Chippawa

WINNIPEG, April 17 (CP).—Canada's chief of naval staff, Vice-Admiral E. R. Mainguy, will make his first inspection of H.M.C.S. Chippawa, Winnipeg's navy reserve division, April 23.

Admiral Mainguy, who took over the navy's top post in December, is visiting Chippawa in the course of an inspection tour of all naval bases and divisions in western Canada.

He has a special interest in the "Prairie navy" since he was once supervising officer of western reserve divisions.

Submarine Men Mark Anniversary of Loss

PORTSMOUTH, England, April 17 (Reuters).—The submarine Alliance left port at dawn today to drop 95 wreaths on the English Channel spot where her sister ship, the Affray, sank with 75 men aboard one year ago today. The wreaths were from families of the crew and from the government.

"Purty Tune" Saves Cash

LOS ANGELES, April 17 (AP)—The man stuck a gun in the tavern piano player's ribs and said: "That's purty. Keep playin' it 'till this is over." With trembling hands, the pianist played "Whispering" again and again, police said, while three robbers [illegible] the bartender and 30 persons, finally making off with $2,000 in cash today. For his co-operation, they left the musician's purse untouched.

Delegates Open Wheat Bargaining

LONDON, April 17 (Reuters).—Delegates from nearly every country in the western world met here today to bargain on the price of the earth's most important food—wheat.

They began private talks to renew the international wheat agreement, under which most of the world's exportable wheat is bought and sold.

It is a long, involved document of price ceilings and floors, quotas, clauses and sub-clauses. Its effect on the man-in-the-street in the importing countries is [illegible].

If the price of his bread has remained steady since March, 1949, he can thank the international wheat agreement. It was signed in Washington in that month and expires in July, 1953. Canada is one of the signatories.

Its object is to prevent violent fluctuations in the price of wheat. Importing countries gained this concession from the exporters because they guaranteed to buy a fixed amount yearly.

The talks here today will centre not so much on whether to renew the agreement—that seems pretty certain—but on what prices will be paid in the next few years.

Canada and Australia, two of the four exporting countries (the others are the United States and France), will almost certainly ask for higher prices. They will point out that the prices fixed in 1949 now are far below the world's "free market" prices.

But many importing countries are currently well-stocked with wheat. In West Germany, for instance, stocks are believed twice as large as they were last year. The importers therefore have greater bargaining power.

U.S. Parents Asked To Gamble on Polio

NEW YORK, April 17 (AP).—United States parents today were asked to take a gamble in hopes of finding a way to prevent polio.

The request came from the National Foundation for Infantile Paralysis.

The gamble is this: To allow some children to get an injection that may prevent polio, but not to allow other children to have it.

It isn't known whether this injection will work in humans. It has worked in monkeys. Only by keeping it from some children will science learn whether the injection does any good for humans.

The injection is gamma globulin, a protein or blood fraction that comes from human blood.

In monkeys, injections of the gamma globulin have prevented polio, after the monkeys were fed big doses of polio virus.

This blood fraction carries the antibodies against diseases, including polio. Blood from most humans contains the antibodies to kill the polio virus, because most of us at some time have had polio, but such slight cases we never knew it.

In monkeys, at least, it's known that the polio virus gets into the bloodstream, before it enters nerves and causes paralysis. When monkeys got gamma globulin in time, it destroyed the viruses before they could cause any sickness.

Last summer in Provo, Utah, parents agreed to an experiment in which some children threatened by a polio epidemic would get the gamma globulin while others wouldn't.

The results of that test are not clear, Dr. Harry M. Weaver, research director of the polio foundation, told a press conference today.

Few Britons To Get Cars

LONDON, April 17 (Reuters).—Only one in every 20 Britons who want a new car will get one this year. Some would-be motorists have waited since 1946 for a new car.

Only 60,000 cars will reach the home market—the lowest total for any peace-time year since 1923. The rest of British production will be exported under government orders to earn foreign currency. Last year's exports were 368,737 cars.

B.C. Teachers Throw Criticism Back Into Lap of Professor

VANCOUVER, April 17 (CP)—Delegates to the annual British Columbia Teachers' Federation convention here took time out today to brand a Queen's University professor a "nut and a crackpot."

Prof. A. R. M. Lower, top historian at the Kingston, Ont., university, yesterday said teachers are "emasculated citizens, incapable of teaching citizenship."

He said teachers "are so busy learning how to teach they seldom have time to find out what they are talking about."

Eric Woodman, North Vancouver teacher said: "I think he's nuts. I think he's sounding off to stir up the teachers."

Other teachers's reactions to the words "emasculated citizens" were off-the-record, but pungent.

Prof. Lower told the history teachers section of the Ontario Education Association convention in Toronto that it is doubtful if students become good citizens through studying history. He said at least half of his own classes—the women—couldn't even understand the nature of responsible government.

Miss Hilda Cryderman, student counsellor from Vernon, B.C., said this was an admission "of his own shortcomings as a teacher."

"He is not a product of B.C. school system or he would know that the graduates of our schools measure up to their responsibilities of full citizenship with pride in their country and respect for its laws," said Miss Cryderman.

Jack Stoat, of Nanaimo, said if the women in his class can't understand the subject, then he is failing as a teacher.

He said it was Prof. Lower's responsibility to see that his students on becoming teachers are not "emasculated citizens."

Oddities

HUDDERSFIELD, Eng. April 17 (AP) — A bartender who helped a customer—a good one, apparently—into his car was fined 10 pounds ($28) Wednesday for "aiding and abetting" drunken driving.

The police nabbed the customer-driver, who pleaded guilty to a drunken driving charge and paid 25 pounds ($70).

Bartender Tom Hobson, the police added, knew the man had had too much when he helped him to his vehicle.

The judge agreed.

PARIS, April 17 (BUP)—Veteran cab driver Pierre Alldiere proudly displayed his holdup-proof taxi today.

It is equipped with gadgets which squirt tear gas into the back seat, automatically lock the rear door, close a bullet-proof partition between driver and passenger, and sound a large klaxon.

SEATTLE
Only $4.65 one way
FLY
TCA
IN VICTORIA
PHONE BEACON 5141

EXACT SCIENCE
governs every phase of our prescription service . . . assuring complete compliance with your doctor's orders.
McGill & Orme LIMITED
PRESCRIPTION CHEMISTS
FORT at BROAD—G 1196
DOUGLAS at VIEW—G 2222

"You're Seeing Double"
AND IT'S TERRIFIC
In STEREO (That's Third Dimension) PHOTOGRAPHY
See the
Busch Verascope Stereo Camera $334.00
TDC Vivid Stereo Projector $235.00
Stereo 50x50-Inch Screen $55.00
Ask for a Demonstration Today at
VICTORIA PHOTO Supply Ltd.
1015 Douglas Street
E 3242

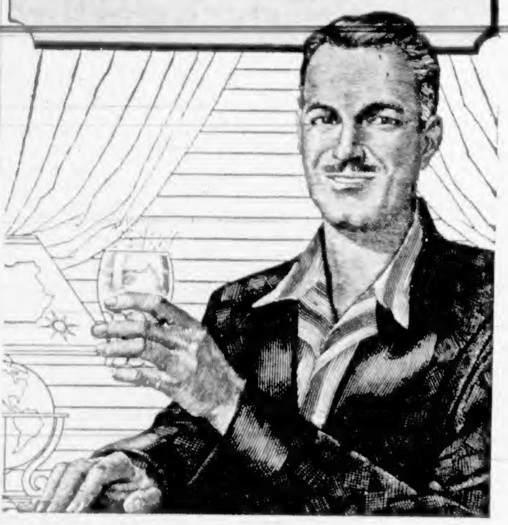

Bubbling Pleasant-Tasting Andrews Is An Ideal Antacid-Laxative

Take it first thing in the morning when needed—and see how soon you feel more like yourself again!

It's Pleasant To Taste! Andrews bubbles with a lively sparkle and has a pleasant taste. It's used by millions the world over. The first thing it does is to refresh your mouth and tongue.

It's A Fast Antacid! Next, Andrews quickly helps settle sour stomach and relieves acid indigestion. Then it helps to check biliousness.

It's An Excellent Laxative! Finally, Andrews relieves constipation *without irritating you internally*, because it contains a special laxative ingredient—and works with an easy, natural-like action to cleanse your bowels, gently easing away wastes.

Its Price Saves Money! Just compare the price of Andrews with any other—and you'll see that Andrews actually saves you money.

The convenient quarter pound size is yours for only 45¢

And the big family size—a half pound costs only 75¢

Get Andrews today. It's one of the best effervescent salts that money can buy. Remember—Andrews is good—for the whole family!

EFFERVESCENT
ANDREWS
LIVER SALT
LAXATIVE

ANDREWS
LIVER SALT
Bubbles with a champagney sparkle
Works with an easy, natural-like action

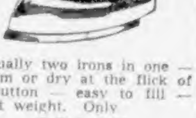

ELECTRIC HOUSEWARES —FIRST CHOICE FOR EVERY OCCASION
GIVE A GENERAL ELECTRIC STEAM IRON
Actually two irons in one — steam or dry at the flick of a button — easy to fill — light weight. Only
$24.95
WILLCOX
LIMITED
1736 Douglas Street
(Opposite "THE BAY")
Phone E 8012

Just Arrived
WHITE CALIFORNIA
Casuals
Featuring the famous cushion insoles.
Sizes 4 to 10.
by HANNA
$7.95
King's
SHOES LTD.
Next to BIRKS

GURNEY
Coal and Wood RANGES
See the New Models
$139.50 Up
Can Be Fitted For OIL
★ WE SELL ★ WE INSTALL ★ WE SERVICE
C. J. McDOWELL
Plumbing and Heating Limited
YOUR STANDARD FUEL OIL DISTRIBUTOR IN VICTORIA
1000 DOUGLAS STREET PHONE Empire 4138

FIRST CHOICE FOR EVERY Gift OCCASION!

GIVE
Electric Housewares

Irons	Coffee Makers	Egg Cookers
Kettles	Food Mixers	Bottle Warmers
Toasters	Clocks	Roasters
Waffle Irons	Hotplates	Broilers
Air Heaters	Steam Irons	Fan-Heaters
Fans	Sandwich Toasters	Percolators
Heating Pads	Griddles	Deep Fat Fryers
Aut. Blankets	Corn Poppers	Hair Dryers

See Your Dealer

WATER tells the truth about... WHISKY

Put Seagram's "83" to the water test. For water (plain or sparkling) is your most reliable guide to the whole truth about any whisky. Water adds nothing, detracts nothing, but reveals a whisky's true, natural flavour and bouquet.

. . .

Say SEAGRAM'S and be SURE . . . of the finest

Seagram's "83" Canadian Whisky

This advertisement is not published or displayed by the Liquor Control Board or by the Government of British Columbia.

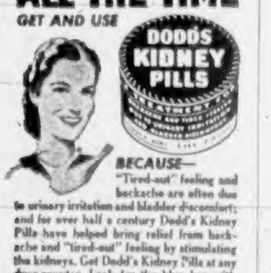

If You're TIRED ALL THE TIME
GET AND USE
BECAUSE—"Tired-out" feeling and backache are often due to urinary irritation and bladder discomfort; and for over half a century Dodd's Kidney Pills have helped bring relief from backache and "tired-out" feeling by stimulating the kidneys. Get Dodd's Kidney Pills at any drug counter. Look for the blue box with the red band. You can depend on Dodd's. 141

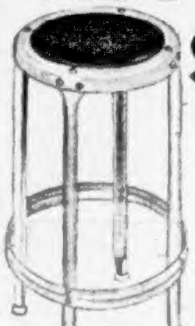

KITCHEN STOOLS
See them on our TOP FLOOR . . . a fine selection of practical and attractive KITCHEN STOOLS.

WOODEN STOOLS
See our 3 models, all sturdy and attractive.
With back-rest, in whitewood 3.75
With back-rest varnished 3.95
30 Inches high, varnished 3.50

MODERN METAL KITCHEN STOOLS
A fine group of METAL STOOLS with enamel and CHROME legs and trim.
4.25 to 8.25

SPECIAL VALUE METAL STOOLS
Quality metal stools with foot-rest. Step-stool styles, some with upholstered seats.
12.50 to 17.50

COMFORTABLE METAL STOOLS with back-rest. Only
7.75

RIGHT THROUGH YATES TO VIEW

Standard FURNITURE
PHONE B 5111

CLASSIFIED ADS Don't COST—They PAY

1858 The Daily Colonist. 1952

AN INDEPENDENT NEWSPAPER, THE ORGAN OF NO CLIQUE OR PARTY
Published at 2631 Douglas Street, Victoria, B.C.
SETH HALTON, Publisher SANDHAM GRAVES, Editor-in-Chief

Subscription Rates: Carrier delivery in city, $1.50; carrier delivery in country, $1.25. Mail rates: Canada, Great Britain and possessions, Yukon Territory, one month $1.25, three months $3.50, six months $7.00, year $13.00; United States $1.50 per month; other foreign countries $2.00 per month.

FRIDAY, APRIL 18, 1952

Freight Rates From Taxes

CONSIDERING the incessant freight rate increases, amounting to some 45 per cent in the last three years, that the Board of Transport Commissioners has awarded to Canadian railways, the present $7,000,000 reduction in through rates ordered as an equalizing factor can have only slight effect on the general cost of moving goods by rail across the country. Two "interim" increases and as many permanent revisions have left the general level of freight tariffs at the highest point they have ever been, and made a difference of scores of millions of dollars to the cost of trading, east and west. The new reduction applies at the highwater mark, and even that will be covered by subsidy so that the railways will not lose on it.

What is happening in fact is a transfer of this part of the rail tariffs to the shoulders of the long-suffering Canadian taxpayers. It is they who will now put up the difference. Everywhere it can be shown that business in British Columbia, for instance, will benefit from the board's order one can also find British Columbian taxpayers at whose expense this indulgence is being made. Out of one railway pocket into the other the amount involved in this "reduction" will pass undiminished. Shippers will benefit as shippers, but lose as tax payers. There is little equalization in that.

As any permanent settlement of freight levels the subsidy was a strange device for the government to enact and the transport board to incorporate into any equalization plan. It invites attention as a precedent. Now there are two roads to increased railway revenues, one through the transport board and the other through the Dominion treasury. The subsidy itself was some admission that rail rates have already been raised to a point beyond a practical limit. Yet even subsidies do not stay fixed. The provinces one day may be faced with rail claims for higher subsidies, as an easy and convenient means of increasing rail returns without having to fight business on its own level. Only the taxpayers know how many times in this and other ways they have become the final punching bag, and so it is proving once again.

The Esquimalt Grant

SOMETIMES it looks as though federal authorities were deliberately trying to bedevil Esquimalt's grant-in-lieu-of-taxes situation. At the best of times the settlement is never straightforward, and to date it has been most unjust. This small municipality is in actual effect subsidizing the national defense effort to an extent it cannot afford, but nothing seems to shake the indifference of Ottawa over its resultant financial difficulties.

Now it is suggested that because the grant is paid by the defense department, whereas formerly it came from the finance department, the municipality runs the risk of its being cut off in event of an emergency. This seems scarcely credible since if an emergency occurred defense installations would need the services and co-operation of Esquimalt Municipality more than ever, but it illustrates the frustration that faces Esquimalt every time the subject is broached.

Obviously the municipality should not be at the mercy of any departmental whim, and the grant should be on a basis of permanency that puts it beyond doubt. It should also be on a basis that is much more equitable. As matters stand the municipality, because crown-held land is exempt from local taxation, loses about 75 per cent of the revenue it would receive were these properties fully taxed. Instead of $100,000 tax monies it receives a $25,000 grant.

In a municipality of such small means as Esquimalt this is a big loss, and one that cannot be made up from any other source. The disparity has been further aggravated by the recent sale of the Yarrows yard to the defense department, which lifts another $12,000 from tax returns. Even if the power of recompense remains with the defense department, and is not returned to the finance department, it should be found possible to bring the grant more in line with the reality of the case. Indeed, with over two billion dollars at its disposal this fiscal year no department is in a better position to play fair with those upon whom the nation depends for one of its two chief naval bases.

Wasting Police Manpower

IN theory the purpose of Victoria's downtown parking meters is to assist in the regulation of traffic. They do so to a limited extent; but in actual practice the large sums of money they exact annually from motorists have come to be regarded as their chief worth. Since the city treasury is the principal benefactor from meter rents and fines for violations, there is much merit in the proposal of the police commission that the city hall rather than the police force should be responsible for policing the meters.

There is nothing new in this suggestion. The Colonist contended long ago that it was a waste of specially-trained manpower to employ police officers as gatherers of taxes paid into the city's general revenue account, which is what fines for parking violations amount to for the most part. It is most uneconomical to use the product of police schools for a routine job requiring no special skill or experience. The idea that this almost mechanical chore is a useful part of recruit training is not worth considering. There are other and more important ways in which young policemen can be given experience in "meeting the public."

Victoria's police force should be training men for the preservation of law and order, not as rent collectors. If the force were rid of responsibility for the city's slot machines there might be more men available for public protection against burglars, petty thieves and nuisances to society generally.

Readers' Forum

Letters to the editor on any topic of genuine interest are welcome if they are brief, accurate and fair. No letter will be inserted in whole, or in part, except over the signature and address of the writer. Unsolicited correspondence cannot be returned.

AN EXPLANATION

Sir.—A mistake in the report of a cribbage hand held by myself while playing against my son Jack has led to a number of telephone calls and other messages founded on error. The cribbage hand I held was as follows: Three fives and the jack of diamonds in my hand, and the five of diamonds (not a second jack as stated) turned up on the deck. Will you please publish this correction to set the matter straight. Some people are telling me that we do not know how to count a perfect cribbage hand.

L. A. ROBINSON.

119 Clarence Street, Victoria, B.C.

BUTTLE LAKE

Sir.—In all the discussions regarding Buttle Lake, Strathcona Park, the spiritual values of the case have been barely mentioned, and were not considered by the B.C. legislature when that wise assembly approved the damming of the lake.

History shows that nations which abused their natural resources never became happier, but eventually suffered retribution for their desecration of the gifts which the Creator gave them to protect.

The remark by one bright M.L.A., "Buttle Lake be dammed," was as intelligent as the action of the legislature in arriving at a decision without first requiring to know the facts.

Our legislators have struck a severe blow at the cause of conservation in B.C. May they long remain proud of their decision.

DENIS H. BESLEY.

234 Government Street, Victoria, B.C.

CIVIC WAGE INCREASES

Sir.—Several months ago when the proposed wage increases were broached they were met with considerable resistance both by the city council and public feeling. Now they are an accomplished fact and it would seem that we have fallen into a state of mind where these increases are considered as not only inevitable but also justified.

No one questions the right of any group of wage earners to a fair standard of living but most people are now asking themselves where they can get off this merry-go-round.

In the case of the police department it would be interesting, as a public service, to publish a comparative statement showing the increased wages over a 10-year period and how it compares with the cost of living, including where possible, any perquisites such as retirement funds, uniforms and so on. Included in this comparison should be wage rates for comparable types of service work (and not for similar work in other parts of the province). This would do much to allay the criticism and frustration of the tax-paying public.

It would seem that the taxpayer should form its own union in self protection. Or must taxpayers suffer in silence? Even if the wage increases are justified is it fair that the small property owner should bear the brunt by a blanket increase in the mill rate?

No wonder the surrounding municipalities are growing so fast. They share all our conveniences without the cost.

E. W. HOLBORN.

1460 Thurlow Road, Victoria, B.C.

SMALL TAX RELIEF

Sir.—The budget gave considerable tax relief to groups that appealed for aid, with which I find no fault. But, surprisingly enough, although our representatives at Ottawa unanimously passed a resolution in the House urging our government to wipe out the over-4% limitation on the amount of medical expenses which can be deducted for income tax purposes, the Department of National Health and Welfare has at times intimated that free medical services are just around the corner, the relief given to taxpayers with heavy medical expenses was nil.

People with perpetual medical requirements, as insulin and other allowable drugs, hearing aids, etc., but of insufficient cost to jump this 4% hurdle, will not be pleased. Nor those with big expenditures for a single illness over a period of years, with the 4% of income deduction each year.

The ability to pay often determines the amount of surgical fee, and also the extent of nursing services, and rightly so. Increasing the maximum deductible expenses from $1,000 to $2,000 per family helps, but it does not help the average taxpayer, even if the bills exceed $1,000, as his taxable income is well within the old limit. It seems the aid might have been extended downward as well as upward.

J. W. GILBERT.

Hanover, Ont.

Giles Goes to the Races

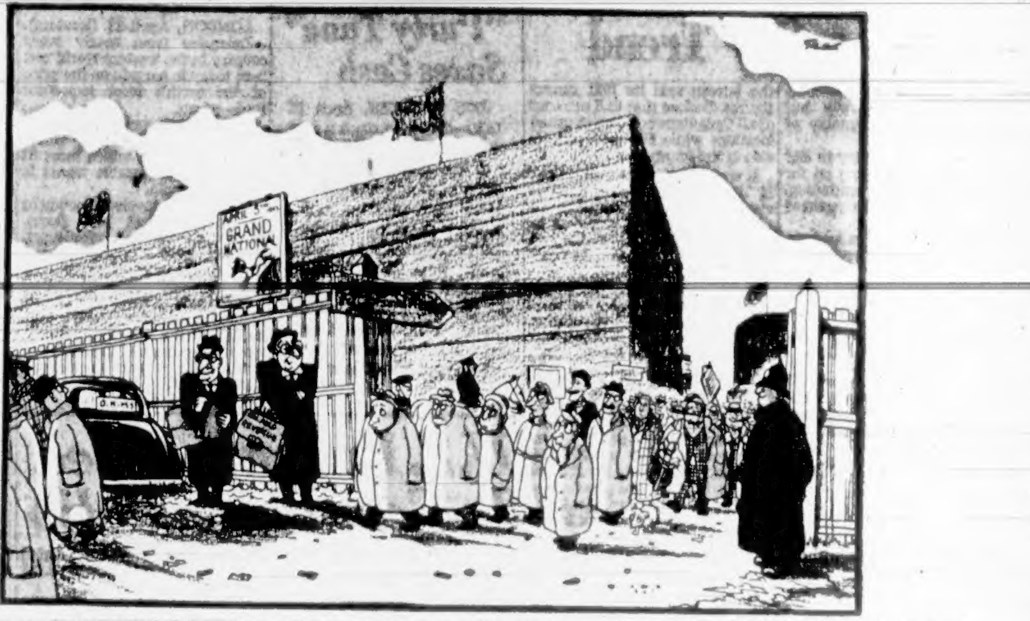

"Good afternoon, gentlemen. We shall be paying particular attention to the little old expense returns up to and INCLUDING April the fifth."

—London Daily Express

Thinking Aloud

". . . of shoes—and ships—and sealing wax—of cabbages and kings."

By TOM TAYLOR

WHEN I saw the enevelope marked "Charlie Chaplin Studios" I knew of course that it didn't contain a personal letter from Mr. Chaplin to myself. We are scarcely that chummy. I know him, shadowy fashion, but he knows me not at all, rather a one-sided proposition since peradventure I have added fractionally to his income. (An extremely minute fraction, naturally, but still . . .)

No, as I guessed, the missive was from a publicity agent who by some devilry has my name on the mailing list that helps to justify his existence. And as I also expected it told me about Mr. Chaplin's new picture.

I bear Charlie no ill will even though he would pass me on the street, however, and it interested me to learn he is now at work cutting (editing) his latest celluloid epic. Epic is a much abused word, I'm afraid, especially in movieland, but I have no doubt even if he doesn't thus proclaim it from the housetops, a la Mr. De Mille, that Mr. Chaplin will consider it to be a masterpiece just the same. (As well he might, perhaps, in light of the past.)

* * *

This little advance "puff," as it happens, merely cites one incident of the cutting process, which really makes it quite a modest document to come from a publicity agent. Seemingly in one scene of the film Charlie appears with three of his children, and for their edification he let them see in advance how they looked. The reaction of the eldest, an eight-year-old, was intriguing for a movie family.

"I don't like me," she said. However so long as multitudes like her father presumably the Chaplin household will manage to survive this wayward dissident. Not that I blame the child, cameras being the baleful things they are, although she can't be taking after her father. I don't think he would say that of himself.

In truth he has had little reason to do so. I mean of course in relation to his motion pictures. Not being his bosom pal, as I indicated, I have no knowledge of his feelings when he looks into his mirror. Conceivably there are days when he might say with his daughter "I don't like me."

But we are not likely to know about that so let's proceed. This new picture is entitled "Limelight" and Charles plays the part of a British music hall comedian, which seems altogether a very appropriate arangement. He has always been in the limelight and he once was a British music hall comedian, so what could be more felicitous.

* * *

I assume he will not be the lugubrious but loveable tramp of the silent era, who is the only Charlie I know. His later metamorphisis into a French Bluebeard and a German Hitler escaped me, so that I recall only the baggy pants, the bowler hat, and the mimicry that set him high above his fellows. It is fashionable to describe Chaplin as the greatest artist the screen has produced, although I feel myself such assessment overdoes the praise, even allowing I can think of no other movie actor who could hold an audience, as he did in "One A.M.," while being the only character in the picture.

Chaplin the great belonged to the pantomime age and he was then the screen's supreme genius, but his impact on celluloid art has been negligible since a sound track widened its possibilities. This recession may have been of his own choosing, or at least his own fault since he appears now in few films, and of course the competition is much greater nowadays. Screen acting in his heyday, himself apart, was crude compared to the subtleties of the best modern films.

Nevertheless I cannot imagine Charlie Chaplin letting himself down, nor do I fancy he will have cause to echo his daughter when he finishes his current cutting chore. He will have worthwhile substitutes, I wot, for the baggy pants and bowler hat I remember so well.

International Commentary . . .

Moscow Propaganda Conference

By W. N. EWER, From London

THIS international economic conference which has been meeting in Moscow is, I think, the strangest in my recollection. It is not a conference of governments or representatives of governments. It is not a conference of industrialists or of trade unionists or of economists. It was originally convened by a body which has taken to itself the title of "World Peace Council", a self-appointed body entirely under Communist control; but, as the World Peace Council became increasingly discredited as an instrument of the Cominform, the organizers of the conference showed some anxiety to conceal its connection with the council and 600 or so delegates were therefore invited in the name of an allegedly non-political "initiating committee". Oddly enough, about three-quarters of the members of this committee turned out to be also members of the World Peace Council.

The big majority of them come from Russia or satellite states or from Communist China—a sufficient number to ensure the passing of any resolutions which this solid bloc desires.

* * *

Ostensibly the Soviet government is not directly concerned but, apart from fares to Moscow—which are being provided somehow or other—is acting as "host". All invited delegates are being entertained without any cost to themselves or to any organization which they are purporting to represent. They have been staying at Moscow's newest workers' hostel, the Sovietskaya Hotel. Built, one must assume, for the toiling masses of the Soviet Union, it is—according to the London Communist newspaper—"the last word in comfort and convenience; with its own theatre, seating 800 people, and a restaurant where a dance orchestra plays daily until 3 a.m.". One enthusiastic delegate has described it as "gorgeous, and worthy of the Tsars". I know of no more eloquent, more justified tribute to the real nature of Stalinist Communism.

* * *

What is the purpose of it all? Why is the Soviet government spending many thousand pounds of money of the toiling masses of the Soviet Union in entertaining 600 delegates chosen by a Communist organization in a manner "gorgeous and worthy of the Tsars"?

If the object were genuinely the very laudable one of trying to develop or redevelop trade between the Soviet bloc and the outer world, one would have thought the sensible way of going about it would have been conversations with officials of the economic departments of other governments or with representatives of the big industrial and commercial organizations. But the invited delegates seem to have been carefully chosen so as to make sure there can be small practical results.

None of them has such a standing in relevant industries as to enable them to discuss with authority the making of any big scale contracts, either for buying or for selling. They have, indeed, announced an agreement with the Chinese delegation for the exchange of £10,000,000 worth of goods this year, but they have had to explain that, as private individuals, all they can do is use their "best endeavors" to see that the trade contemplated in the agreement is fulfilled. Nor has any one of the delegates (outside the Soviet area) any authority even to begin any sort of discussion on the part of any government.

* * *

The object, therefore, has not been trade. Equally obviously it has been propaganda. The keynote of the speeches from Soviet delegates has been that, but for the wickedness of the "Western" governments, there would be millions of pounds worth of Soviet and Chinese orders for "Western", and especially British industries. Mr. Nesterov of the Soviet Chamber of Commerce offers to buy millions of pounds worth of British textiles and to "solve the British textile crisis".

What childish nonsense it is. There is, in fact, nothing in the world to prevent the Soviet government, if it so wishes, from placing all the orders it wishes for British cotton and woolen goods tomorrow. But it does not do so. There is nothing in the world to prevent the Chinese government from doing so. But it prefers to make it impossible for British trading firms to do trade in China.

* * *

The Russian conference propagandists shout, can sell Britain much-needed timber. But when a few years ago we sent a cabinet minister to Moscow to do a deal, he was told there was no timber available unless we could first provide cutting machinery and the light railways for transport from forests to ports.

Czechoslovakia, before the Communist coup, did a big trade with the "West". It has, under Russian pressure, been cut to a minimum—to the great disadvantage of the Czechs.

There are today—and it is a great pity—many barriers to trade between the "Soviet world" and the outer world. But by far the greater part of those barriers has been erected by the Soviet government and its satellites. If they were genuinely anxious to restore such trade they could do so. If the Moscow conference had been genuinely anxious to restore such trade, it should have addressed its resolutions in the first place to the Soviet and Chinese governments.

But that was not its purpose. It was not a genuine "economic conference" at all. It was merely, as its genesis shows, part of a Communist "peace campaign". And that, as all the world has begun to understand, is not a peace campaign but a hate campaign. The luxurious apartments of the Sovietskaya Hotel (into which no worker or peasant ever penetrates) have been the scene of what is simply another move in the Soviet's "cold war".

Cruel and Absurd

(From The Financial Post)

WASHINGTON should vote no new money for foreign aid this year, says the U.S. Chamber of Commerce, and future appropriations should be held to less than half the present budget calls for. The chamber charges that an "international blackmail system" is developing around the foreign aid program and that foreign aid is being concealed by a "red tape curtain" which makes it difficult for private citizens to evaluate foreign policy.

There may be some grounds for honest criticism of President's Truman's foreign aid program. In a plan so vast, it would be a miracle if there have not been some waste and confusion. But coming at this particular time, the drastic and crippling slashes in foreign aid demanded by the chamber look very much like politics and a very disturbing kind of politics too.

* * *

In a public statement the chamber suggests bluntly that the United States is not only spending far too much on defense abroad but also far too much on defense at home. While highly critical of the percentage figures used by the U.S. government, it does not hesitate to use some most questionable percentage figures of its own.

It claims that the U.S. is spending a far greater proportion of its gross national production for defense (20%), than is Britain (12.8%), or France (11%), or Western Germany (10.5%).

It is difficult if not impossible to make a fair or accurate distinction for various countries between what is defense expenditure and what is non-defense. But even if we accept the proportions laid down by the chamber this claim ignores entirely the stark fact that Britain, France and Germany are still faced with colossal damages suffered in the last war. It ignores the fact that the United States came through the war with its economy strengthened and not impoverished. To suggest, as the U.S. Chamber of Commerce suggests, that the average citizen of Britain, France or Germany is actually better off than the average American is simply and cruelly absurd.

* * *

This blast is something we might expect to hear from an out-and-out isolationist candidate for the presidency. Coming from a body like the U.S. Chamber of Commerce, it will profoundly shock responsible opinion both in the United States and elsewhere.

The C. of C. officers responsible for this pronouncement may have been asleep to events of the past 35 years. Fortunately we don't think they represent intelligent business opinion.

The Packsack

Of GREGORY CLARK

IN Canada we still think of highways in the personal sense. Possibly because we are a tourist nation and each of us fond of touring ourselves, our first thought on learning of a new highway being opened is of bowling along it in our private motor car. We do not primarily think of highways as commercial and industrial institutions, first and foremost.

But that is what they are. In addition to the enormous and increasing commercial traffic that boils along all our highways, a very considerable proportion of those private motor cars we see sharing the route with us are as commercial in every sense of the word as the trucks, lorries and giant haulage tractors that dominate the scene. It would be interesting to make a survey of the number of motor cars that belong to salesmen and others on business bent, in that endless stream of traffic every day of the week along the costly pavements.

It must be very gratifying to industry and commerce to see so many of us enjoying the highways in mere touring. If the figures could be worked out, industry would probably be very upset at having to pay a scientifically accounted share of the profit that accrues to it from the use of the highways. But it will be a long time yet before the average motorist protests the gasoline taxes and license fees which afford him the lovely highways which he can use at will, though he uses them actually very little. The average motorist spends nearly all his time right around home.

But where would you draw the line? We are all involved inextricably in commerce and industry. If the firms we work for do not themselves use the highways, at least we would have to pay more for the goods of those which do, should we demand a show-down and force industry to pay a bigger share of highway costs and maintenance. It is as broad as it's long.

Looking Back

Through Colonist Files

25 YEARS AGO — Negotiations for the erection of a grain elevator at Ogden Point have been concluded, and the project is assured, provided the terms of the contract are endorsed by the ratepayers.

50 YEARS AGO—Mr. Thomas Hooper, the architect, is engaged on plans for a new five-story building for Mr. David Spencer, to replace the present Arcade.

85 YEARS AGO—Governor Seymour has chartered the Fraser River steamer Onward to carry a number of invited guests from New Westminster to Yale, whence the party will take the stage to Boston Bar.

Anscomb Sees Trend to Conservative Party

The trend among the people of Canada is toward Conservative government, according to Herbert Anscomb, party leader, addressing a combined meeting of the Oak Bay and Saanich Progressive Conservative Associations last night.

"Today we are in the amazing position of having people from all parts of the country wanting to carry the banner of the Conservative party," he said.

Reviewing the recent Coalition government in B.C.—"the only difference in the Coalition was over the hospital scheme"—he said the Coalition was the strongest government in B.C.'s history.

"The premier said he was glad the hospital plan was brought in by a Liberal. Well, frankly, so am I," he said.

"It is of tremendous importance to keep our credit sound," Mr. Anscomb said. He told the audience that he had been in New York last December to borrow $35,000,000 from U.S. banking interests.

"They asked me what kind of government we had here and when I told them it was a Coalition, they said, 'Is that some kind of union of parties?' " he said.

IN CHARGE NEXT

"I gave them my assurance that when the Coalition went out I'd be in charge of the next government anyway," he smiled.

The Conservative platform will be dealt with in convention in Vancouver on April 30, he told his listeners. "The platform will be one of sanity and common sense."

Dealing with the P.G.E. railway, he said, "The railway must be brought into North Vancouver. There is no question about that."

Mr. Anscomb also told the audience that he would not be in Victoria during the forthcoming provincial election. He would be moving throughout the province, helping some 47 other candidates, he said.

DICTATORSHIP

Outlining the other political parties in the present election contest he said, "No one can apply socialism without dictatorship. Hitler was elected by a democratic vote.

"I think the C.C.F. is fading out," he added, and said he did not understand social credit. "[illegible] do any of you. There is no understanding social credit."

Later, in a question period, he said he did not approve of the government paying half the cost of schools.

Asked if he believed in co-insurance, he replied, "If we took off co-insurance, which brings in $2,500,000 yearly, who would pay that amount?

"You would pay it yourselves," he said.

Maj.-Gen. G. R. Pearkes, V.C., M.P., also addressed the meeting.

He said, "I am convinced there is the same trend here as in Eastern Canada, against continuation of the Liberal government."

The federal government seems to feel that no questions should be asked of it, he said. "We dare not drift into a one-party form of government because that leads to dictatorship.

"The federal government is adopting an attitude of 'who can stop us?' Well, the people can stop them."

General Pearkes reviewed governmental systems in Europe as he found them when he was there recently on United Nations business.

"People in Canada are saying there must be a change. We are sick to death of this Liberal government. The Conservatives are on the upgrade."

Dedication Set For Church

Dedication of the new $43,000 St. Barnabas' Church at Belmont and Begbie will be made on Sunday at 7.30 p.m. by Rt. Rev. H. E. Sexton, Bishop of Columbia.

The new Anglican church replaces the old St. Barnabas' near Royal Athletic Park on Cook Street.

Built during the past six months on property purchased by the congregation, the church is of concrete block construction with a laminated truss roof.

Rev. E. Munn, rector, will meet the bishop at the entrance to the church for the dedication ceremony.

The address will be given by the rector.

Victoria Girl Tops Pianists

VANCOUVER, April 17—Eighteen-year-old Miss Patricia Shakespeare of 336 Irving Road, Victoria, today was declared winner in piano competition at the third convention of the B.C. Registered Music Teachers' Association.

Miss Shakespeare, as the result of her victory, will go on a tour of western Canada for the organization in the fall.

Inter-Coast Shipping To Resume

VANCOUVER, April 17 (CP).—Return of Atlantic-to-Pacific shipping services is planned to offset high rail rates from eastern Canada it was reported here today.

Two shipping services plan to revive the inter-coastal movement, discontinued during the war. Saguenay Terminals Limited of Montreal, a subsidiary of the Aluminum Company of Canada, and the Monsen - Clarke B.C. Limited plan to make experimental shipments in June and July.

In the last few months charter rates on vessels have dropped sharply, shippers reported here today.

DINNER MEETING SET

The Fairfield United Church Men's Club will hold its monthly dinner meeting Monday at 6.15 p.m.

J. F. Nimmo will give an illustrated address.

TO HEAR SPEAKER

A meeting of the St. John's Anglican Church Ladies' Guild will be held Monday at 2.30 p.m.

There will be a guest speaker.

Mrs. E. Fraser Rites Monday

Funeral services for Elizabeth Fraser, 2240 Beach Drive, will be held from McCall Bros. Floral Funeral Chapel Monday at 3.15 p.m.

Mrs. Fraser died Tuesday. She was 91.

She is survived by four stepsons; Yolland, Lovat, Lyon and Floyd Fraser in California; one stepdaughter, Miss Clara Fraser, Lakeport, California; her nephew, George Murdoch, 2240 Beach Drive, Victoria, and relatives in Scotland.

Dr. W. W. McPherson will conduct the services. Interment in the family plot, Ross Bay Cemetery.

FRATERNAL ORDER OF EAGLES
ANNUAL
BANQUET AND DANCE
TO BE HELD
TONIGHT
IN AERIE HALL
All Members and Lady Friends Welcome
Admission $2.00

WESTERHAM SCHOOL AND KINDERGARTEN
2559 Cranmore Road, Oak Bay
Summer Term Commences April 21st
Kindergarten and Pre-Primary groups as well as Grade School boys and girls (boys to the age of 8 years).
Under certificated teachers.
Special hours or full days to 5 p.m. by special arrangement.
PRINCIPAL—MISS K. ELVIDGE. Phone G 2923

VANCOUVER
BY THE
SEABOARD
ROUTE
(Via Nanaimo)
2 ROUND TRIPS DAILY
Lv. Victoria 11 A.M. and 5.45 P.M.
Ar. Vancouver 5 P.M. and 11.30 P.M.
V.I. COACH LINES
E 1177

Just say...
MARGENE
MARGARINE
THE SECRET OF ITS FLAVOUR IS FRESHNESS

PLAYER'S CIGARETTES
are made better, smoke better,
ARE better
BUY A PACKAGE TODAY!

Player's
NAVY CUT CIGARETTES MILD
CANADA'S LEADING CIGARETTE

GMC PRESENTS A NEW

GMC
GMC DIESEL
A GENERAL MOTORS VALUE

WELTERWEIGHT 2-CYCLE DIESEL

ANOTHER MAJOR MILESTONE IN HAULING PROGRESS

This new addition to the large range of GMC trucks is the Three-cylinder Diesel Engine. It brings all the economy of the famous GMC "Million-Miler" power to a large number of truck operators, and will save them more money every mile of operation.

Here's something every over-the-road hauler has long dreamed of—a smaller Diesel, light in weight, yet offering all the efficiency and economy of GMC's famous "Million-Milers". This new 3-cylinder Diesel brings all the proven advantages of General Motors 2-cycle design to the 35,000 pound combination weight class.

"Million-Miler" Engineering

GMC trucks now provide a complete range of two-cycle diesel engines from 110 H.P. to 225 H.P. with 3-, 4- and 6-cylinder engines for use in trucks from 19,500 to 120,000 lbs. Gross Combination Weight. These engines are all designed and built to run a million miles or more. Features like the automatic fuel modulator, the new 170° camshaft, Tocco-Hardened crankshafts, and many others combine to produce engines that have introduced a new era in low cost truck operation.

Diesel Pays Dividends

"MILLION-MILERS" will continue to pile up savings long after conventional engines are worn out. They're designed to go more miles than any truck you've ever owned, and to cut your fuel and maintenance costs by a wide margin. Yes, GMC diesel trucks are a natural for low cost per ton mile operation.

Get a real truck!

GMC
GASOLINE & DIESEL TRUCKS

SEE YOUR LOCAL GMC TRUCK DEALER

WHEN ONLY The Finest WILL DO
CANADA'S FINEST
Harwood's Canadian Whisky
Harwood's
CANADIAN RYE
Canada's Finest
H-522
This advertisement is not published or displayed by the Liquor Control Board or by the Government of British Columbia.

Stock Quotations—Market Reports

Toronto Oils

Sales		High	Low	Close
23200	Acme Oil & Gas	53	46	50
49000	Admiral Oil	59	55	57
16600	Ajax Pete	188	180	182
18100	Albermont	280	270	275
2520	AP Cons	65	63	63
12500	American Leduc	84	78	79
14100	Anchor Pete	30	28	30
2830	Anglo-Canadian	880	845	850
16800	Anson Pete	110	106	106
18300	Asher Oil	195	185	185
1800	Britalta	650	600	625
1150	Calgary & Ed	15	14¼	14¼
1200	Calnorth	86	85	85
10027	Calvan Cons	880	850	855
650	Can Atlantic	775	730	730
155	Canadian Oil	28¼	27	27
4900	Central Leduc	390	375	375
9500	Charter Oils	229	215	215
62300	Cons Allanbee	180	174	175
13500	Cons Cordasun	185	154	180
2200	Davies Pete	52	50	52
17400	Decalta	43	41	41
17150	Del Rio	310	285	290
16510	Devon Leduc	345	330	330
	Dome Western	925	900	925
17600	Dragon	132	122	124
25300	Duvex	80	76	78
18900	Faran Oil	225	214	220
7765	Federated Pete	12¾	11⅛	11½
6600	Gas Exploration	182	178	182
420	General Pete	11¾	11	11
2020	General Pete A	11½	10⅞	10⅞
54700	Harmon	375	340	360
113550	High Crest	83	77	78
7800	Highwood Sarcee	40	38	38
1220	Home Oil	16	15½	15½
28700	Hycharger Oil	41	39	39
14800	Jet Oils	86	78	77
4825	Jupiter Oils	445	415	430
12150	Kroy Oils	295	285	290
10200	Leduc-Cons	95	90	90
13850	Long Island	50	48	49
14000	McDougall Segur	38	36	38
100	McIvor Drilling			16
37900	Mid Continent	50	46	47
9800	Model Oil	279	263	270
1020	National Pete			340
4781	New Brit Dom	370	351	360
12400	New Pacalta	18½	18	18
3600	North Canadian	390	365	365
200	North Star			30½
3500	Oil Selections	15	14	14
[illegible]	[illegible]	[illegible]	[illegible]	[illegible]
10500	Omnitrans	7	6½	6½
2536	Pacific Pete	13⅞	13½	13⅞
6800	Pan Western	107	102	103
13205	Petrol O & G	129	124	125
19950	Punch Pete	177	160	175
11650	Redwater Pic	56½	55	55
29300	Reef Pete	48	44	45
4200	Richfield	30	25	26
5100	Roxana	38	31	36½
700	Royalite	19¼	19	19¼
1200	Sapphire			425
25550	Scurry Oils	465	440	455
2900	Security Free	280	275	280
4900	Selburn	175	165	175
18700	Spooner	61	57	57
10800	Sweetgrass	124	121	122
7500	Tower Pete	44	42	42
1466	Trans Empire	655	630	630
1615	Trans Mountain	17⅞	17¼	17¼
20635	Trend Pete	77	75	75
18215	Triad Oil		300	300
20200	United Oil	215	205	210
1500	Vulcan Oil	85	78	85
22582	West Homestead	280	270	280
1350	West Leaseholds	825	810	820
17530	Wilrich Pete	183	178	180
8700	Yankee Canuck	38	35	35

Toronto Mines

Amn Y K	58	61	Frobisher	600	610	New Lund	132	140
Ankeno	35	38	Gnt Yllwknf	10⅞	11	Nipissing	240	250
Cassiar	460	470	Gods Lake	48	49	Nisto	13	15
Barvue	375	390	Gldn Manitou	600	630	Noranda	75	75¼
Akaitcho	150	160	Harricana	12	13	Normetals	490	500
Anacon	305	[illegible]	Hardrock	11	14	O'Brien Gold	125	130
Ascot Metals	248	252	Hasaga	30	32	Osisko Lake	84	86
Aubelle	8	10	Hollinger	13⅞	14	Pamour Porc	88	92
Aumaque	22	25	Hosco	5	6½	Paymaster	63	67
[illegible]	[illegible]	[illegible]	[illegible]	[illegible]	[illegible]	[illegible]	[illegible]	[illegible]

Complete Vancouver Trading

[illegible]

Montreal-Toronto Industrials

	Bid	Asked		Bid	Asked		Bid	Asked
[illegible]	[illegible]	[illegible]	[illegible]	[illegible]	[illegible]	[illegible]	[illegible]	[illegible]
Can Perm	45	47½	Trns-Cdn C	405	415	Stedman	29½	30
Can Steam	33	34	Hamilton Bdge	13¾	15	St of Cnda pfd	29	30
do pfd	45½	46	Hamilton Cot	29½	33	Supertest com	30	
CW & C A	170½		Harding Carpet	7¼	7½	Tamblyn	32¾	33½
do B	86	87	Hayes Steel	32½	33	Taylor, Pearson	7	7¼
Can Brew	16½	17	Hinde Dauche	29½	30	Do pfd	11	11½
Can Canners	32	32¼	Howard Smith		19¾	T T Tailors		22¾
CC & F	12⅝	13½	Imp Oil	37¼	37½	Traders Fin A	32	33
do A	15¼	17½	Imp Tobacco	8⅛	8¾	Union Gas	23	23½
Can Celan	38½	38¼	Do 4% pfd	22	22½	United Corp A		27
do $1.75 pfd	32½	33	Indust Accept	38	39	Do B	38½	39
do $1.00 pfd	19¾	20	Inter Bronze		18	United Fuel A	50	54
Can Dr & Dck	49⅝	50	Do pfd	17	21½	United Steel	10¼	10⅝
Cdn Gnrl El	398	410	Inter Metals A	38¼	39	Hiram Walker	42¾	43
Cdn Industries	34	37	Inter Nickel	41⅞	42	Westeel	21⅞	21¾
Cdn Locmtv	32	33½	Inter Paper	43	43⅝	West Cda Brew	16	17
Cdn Oil	28⅝	27½	Inter Pete	37½	37⅝	West Grocers	44	46½
Cdn Pcfc Rlwy	36	36¼	Inter Power		28	Do A		33
Cdn Vickers	15⅛	15¾	Kelvinator	13¾	14	Geo Weston	20	22
Cdn Wst Lmb	8½	8⅝	Labatts	17⅝	18	Do pfd	91½	95
Cdn Wstngha		70	Lake of Woods	33	35½	Winnipeg Elec	35¾	37
Chateau Steel		8½	Lang	11	11½	York Knit	5	
Do pfd	8½	8½	Laura Secord	13	13	CIP	665	
Cckshtt Plow	15⅝	15⅞	Loblaw A	31	31½			
Cmrcl Alcohol	8	8⅝	Do B	32½	32⅝			

New York Market

	Close				
Allied Chemicals	69½	Erie RR	20⅞	Pennsylvania Railway	18
American Can	120½	General Foods	41¼	Procter Gamble	68
American Tobacco	58½	General Electric	55½	Pub Svg	25½
American Smelter	43⅞	General Motors	53	Radio	26⅛
American Tel & Tel	154¼	Goodyear Tire	42¼	Republic Steel	39½
merican Gas, Elec	60½	Great Northern	49	Schenley Distillers	27⅞
conda Copper	43¾	Gulf Oil	53½	Standard of Calif	64
ison Topeka	78⅞	Houston L & P	18⅞	Standard of NJ	74¾
ic Coast Line	86	Inter Harvester	33	Sears Roebuck	53½
O Railway	30	Inter Paper	43⅞	Socony Vacuum	38
m Steel	48	Inter T & T	17¼	Southern Pacific	70¼
Gas	15⅜	Inter Nickel	42⅞	South Calif Edison	34⅛
Pacific Ry	37	Johns-Manville	68	Southern Railway	53⅞
way	33⅝	Kennecott Copper	73⅝	Texas Corp	55¼
	72¼	Loews Theatre	16¼	Union Carbide	58⅝
	34¾	National Distillers	27¾	Union Pacific	112
	60½	New York Central	18¼	United Aircraft	28
	33¼	Norfolk Western	48¼	U S Steel	38
	82⅝	Northern Pacific	86½	Westinghouse Elec	35½
	45	Ohio Oil	38⅝	Woolworth	42½
	43⅛	Pacific Gas Elec	33⅛		
		Philadelphia Elec	29		

TOR
ONLY

Closing Averages

Dow Jones closing stock averages:
30 industrials ...... 259.85, off 1.63
20 rails ...... 89.87, off 0.23
15 utilities ...... 48.68, off 0.41
65 stocks ...... 98.78, off 0.55
Volume: 1,620,000.

TORONTO:
Industrials [illegible]
Golds ...... 89.51, off .33
Base metals ...... 185.57, off .06
Western oils ...... 149.85, off 3.90
Sales: 3,533,000.

MONTREAL:
Industrials ...... 197.60, off .25
Utilities ...... 84.00, off .02
Golds ...... 67.01, off .10
Papers ...... 673.43, up 1.37
Sales: 576,500.

VANCOUVER:
Golds ...... 60.18 off .16
Base Metals ...... 256.13 off 2.14
Oils ...... 505.96 off 4.22
Sales: 257,285.

Active Stocks Market Guide

With few exceptions active stocks were lower yesterday. Popular traders like International Pete, Imperial Oil, B-A Oil and International Nickel lost up to $1.

TORONTO

Mines and Oils

Volume		High	Low	Close	Change
311865	Geneva	28½	23	27½	−4½
136368	Con Lebel	20½	16½	19	−1½
113550	High Crest	83	77	78	
108300	Hugh Pam	38	35	37	+¼
99200	Guayana	24	20	22½	+1½
90000	Bidgood	9½	8	9	−1
62300	C Allenb	180	174	175	−3
56900	Macfie	29	26	28	
54700	Harman	375	340	360	+25
49000	Admiral	59	55	57	−3

Industrials

Volume		High	Low	Close	Change
7450	Bell Tel	34⅝	34⅛	34½	−⅛
6445	Intl Pete	35⅛	34⅞	34⅞	−1
3575	Imp Oil	38	37	37¼	−1
2165	Intl Nick	42	41½	41½	−½
2050	B-A Oil	23⅝	23	23⅛	−½

MONTREAL

Industrials

Volume		High	Low	Close	Change
5200	Triad	320	300	305	−15
3329	Bell Tel	34⅝	34½	34½	−⅛
3241	Int Nick	42	41½	42	−¼
2670	Price	27½	26⅝	26¾	−¾
2250	Con Paper	32	31¾	31⅞	−⅛
2040	B-A Oil	23½	23	23	−½
1748	Can Celan	38½	38	38½	−½
1740	Abitibi	15	14⅝	14⅞	−¼
1600	Ana-Nfld	10¼	10	10	−¼
1390	Ma Harris	10⅞	10½	10¼	−⅝

Mines and Oils

Volume		High	Low	Close	Change
65070	Kenmayo	30	27	27	+4
88275	Carnegie	315	260	275	−45
28800	Cn Cord	161	154	159	−2
28100	New Cont	310	285	305	−30
19000	Wilrich	184	176	177	−4

NEW YORK

Ten Most Active Stocks

Volume		High	Low	Close	Change
35300	Nor Am C	22	20⅞	22	+1⅛
26500	Socony	37	35¾	36	−1⅜
24900	Nor Pac	83	79½	80⅝	−1⅜
20600	Can Pac	37½	36⅜	37	+⅛
18600	So Pac	71⅛	69⅝	70¼	−1⅛
18000	Intl Tel	17¼	16⅞	17⅛	+⅛
16000	Intl Paper	45½	43⅝	43⅞	−2
15700	US Stl	38⅛	38	38	−⅛
15000	SONJ	75	73⅝	74⅝	+⅛
1400	Kern Cnty	50	48⅛	49⅞	+1⅞

Dividends Declared

Imperial Oil, 35 cents, payable June 2; record May 1; xd April 30.

Centaurum Mines, 2 cents, payable May 19; record April 30; xd April 29.

Canadian International Investments, 10 cents, payable June 2; record May 15; xd May 14.

Laura Secord Candy, 20 cents, payable June 2; record May 1; xd April 30.

Provincial Transport, 20 cents, payable May 21; record May 7; xd May 6.

Today's Dollar

	Close	
MONTREAL—		
U.S. dollar	.98 1/16	−1 15/16
Pound sterling	2.75½	− 3/16
NEW YORK—	Close	
Canadian dollar	1.01 31/32	+ 3/32
Pound sterling	2.80⅞	+ 1/16

Grain Prices

WINNIPEG, April 17 (CP).—Prices moved irregularly and generally lower in moderately active trade today on the Winnipeg grain exchange.

Trade reports said close to 2,500,000 bushels of Canadian barley had been sold for export, with Germany taking in excess of 2,000,000 bushels and The Netherlands 300,000. Other business was in the offing.

However, this business had only a minor affect on barley trading. Liberal offerings were about in line with the demand.

WINNIPEG

	Open	High	Low	Close	Pr Cl
Oats—					
May	91	91	90	90⅝	90⅞
July	81½	82	81	82	81⅞
Oct	79⅞	80⅜	79¼	80⅛	79⅞
Barley—					
May	124½	124⅞	123¼	124⅛	124⅛
July	119	119	117⅞	118⅛	118⅜
Oct	116⅝	116⅝	115½	116⅛	116⅝
Rye—					
May	197⅛	197⅛	195	196	197
July	195	195⅛	192⅞	194	195⅛
Oct				183	183⅛
Flax—					
May	367	367	358½	361	367
July	371	371	362	365	371
Oct	357	357	354	357	361

Prices of Class Two wheat for export to countries outside I.W.A.: 1 Northern, 3.06⅝; 2, 2.28⅝; 3, 2.22⅝; 4, 2.16⅝; 1 Durum, 2.33⅝; 2, 2.31⅝; 3, 2.30⅝.

I.W.A. and domestic Canadian prices: 1 Northern, 1.76⅝; 2, 1.74⅝; 3, 1.72⅝; 4, 1.68⅝; 1 Durum, 1.76⅝; 2, 1.74⅝; 3, 1.73⅝.

Cash Grain—
Oats No. 2 C.W. 94½
Barley No. 3 C.W. 133½
Rye No. 2 C.W. 195⅝
Track 188
Flax No. 1 C.W. 355⅛
Track 361

CHICAGO

	Open	High	Low	Close
Wheat—				
May	246⅛	247	245⅛	246⅛
July	236	238⅜	234⅞	236⅛
Sept	237⅛	238	236⅝	237⅛
Corn—				
May	182⅛	183	181⅛	182⅝
July	184½	184½	182⅞	184⅛
Sept	179⅛	179⅞	178⅛	179⅛
Oats—				
May	82⅝	83⅛	82⅛	82⅝
July	80	80⅛	79⅛	79¾
Sept	79½	79⅛	79	79⅛
Rye—				
May	201¼	201½	199⅛	200⅛
July	197½	197½	195⅞	197⅛
Sept	185¼	185½	184	185½

Stocks Drop To 1952 Lows At Montreal

MONTREAL, April 17 (CP).—Prices followed a downward path today. Several averages were at the year's lowest.

Senior metals, senior oils, papers, steels, beverages, utilities and miscellaneous industrials showed most weakness.

Banks closed mixed, carriers largely unchanged.

Winnipeg Electric lost two points to reach a new low of 36, while Fraser was off 1½ at 48½. International Paper fell 1¾ to 43½. Hudson Bay Mining lost a point at 52 and International Petroleum slipped one to 34⅞. National Breweries, which has been losing ground for the past few days, lost 1¼ at a new low of 12¼.

Mines lost as much as 45 cents in active trading. Carnegie dropped 45 cents and Sullivan was off 35 cents. Ascot, Dominion Asbestos and Frobisher were also lower. Del Rio, Admiral, Okalta and Selburn were lower among western oils.

Western Oils Lower

TORONTO, April 17 (CP).—Prices dropped again today as sporadic selling pressure depressed a broad list of issues.

Refining oils, papers, constructions, foods, liquors, banks, textiles and manufacturing companies led industrials lower with losses ranging to more than a point. Steels and agricultures also weakened but miscellaneous issues balanced gains and losses while retail stores climbed moderately.

Western oils posted an almost solid list of declines. Losses ranged from pennies to about 75 cents. Anglo-Canadian, Calvan, Dome Explorations, Home Oil, North Canadian, Selburn, Western Leaseholds and New Superior were among the heaviest losers.

Base metal leaders slipped as Consolidated Smelters, East Sullivan, Golden Manitou, International Nickel, Hudson Bay, Quemont and Sherritt-Gordon traded lower.

Senior golds showed strength but trading was light. Sigma climbed strongly. Junior producers and prospects dipped but holding companies were mixed.

Vancouver Mixed

VANCOUVER, April 17.—Stocks were generally lower today with interest spread over all sections.

In oils Anglo-Canadian and Britalta each dropped 15 cents while New Continental was the subject of some profit-taking which turned it lower to 3.00. Other oils showed little change.

Mines were mixed. Beaverlodge went ahead again to finish at 1.45, up 8 cents, but Western Uranium lost ground at 4.10.

Alberta Distillers gained 5 cents at 2.50, but MacMillan and Bloedel dropped 50 cents at 19¼.

Recovery Fails

NEW YORK, April 17 (AP).—A period of acute weakness was weathered today by the stock market, but the list closed lower despite a good recovery attempt.

Oils and rails, particularly the rails with oil interests, were under selling pressure, but they were in the forefront of the unsuccessful rally.

Steels came through the session with only small losses. U.S. Steel was off ⅛ at 38, the price at which it sold the greater part of the day. Motors also successfully breasted the downward trend.

London Prices

LONDON, April 17 (Reuters).—The Stock Exchange was quiet today but the undertone remained firm.

The bulk of activity was in the foreign bond section, where Japanese resumed yesterday's upward trend. Buyers remained optimistic about settlement of Japan's outstanding external debts.

German bonds also gained about one point in sympathy with the strength of Japanese.

LONDON, April 17 (AP).—Stock closings: Babcock & Wilcox 46s, Boots Pure Drug 28s 1½d, Canadian Pacific $67, Central Mining £1⅛, Consolidated Gold Fields 47s 6d, Courtaulds 38s 3d, Hudson's Bay Co. 191s 3d, Imperial Chemical 42s 3d, Imperial Tobacco 46s 3d, Metal Box 46s 3d, Mexican Eagle 22s, Rand Mines 98s 3d.

Bonds: British 3½% Consols, £60 9/16; British 3½% War Loans, £79⅛; British Fundings as 1960-1990, £97¼.

Egg Market

Producer—
Grade A large 37c
Grade A medium 35c
Grade A small 33c
Grade B 33c
Wholesale—
Grade A large 48c-49c
Grade A medium 46c-47c
Grade A small 44c-45c
Grade B 40c

Unlisted and Miscellaneous

TORONTO								
Anglo C Tel A	9½	10¼	Howard Smith		45	Lingnora	7	10
Do pfd	38	40½	Safeway Can	94		Lun Echo	6	10
BC Sugar	90½	—	Simpsons	95	97	Midland	17	20
BC Tel pfd	106		U Steel P pfd	24⅛		Mindus	83	88
Do pfd 4¾	93	95	Amax	75	80	Mt Keno	28	32
Do com	22	22½	Aug Bore	6	10	Nesbitt Lab	246	255
Calgary P pfd	94	97	Aurora	40	45	Oxland	6	7
Can Util pfd	97	99½	Br Ore	4	6	Ordala	3	5
CW Nat Gas	70		Can Superior	13½	14½	Pascalis	11	15
Do pfd	16½	17⅛	Central Man	10	12	Payne	8	11
Cunn Drg pfd	50	53	Clear	37	42	Radiore	34	37
Dover Indust	8	9¼	Comstock	28	32	Rand Mal	11	15
Growers W	160		Captain	3	5	Salmita	50	55
Neon Products	50	52	Empire	70	75	Vauze Dut	5	9
Power Corp	108½	118	Goldfields U	50	65	Vermilion Con	18	23
Peller Brew	125	—	Horne Fault	33	36	Waibura (new)	18	20
Do pfd $25	11⅝	—	Kamlac	16	19	West Amulet		28
			Lasalle	3	4	Westlock	39	44

The above stock quotations are supplied by A. E. Ames & Co., T. H. Burns & Co. Ltd., Hagar Investments Ltd., H. A. Humber Ltd., Investment Dealers' Association and James Richardson & Sons.

Move Brings Hope for Steel Industry

BY HARRY YOUNG
Colonist Business Editor

A hopeful move towards the establishment of a steel industry on the B.C. coast has been made in Vancouver this week by the announcement of a new company known as Western Canada Steel Ltd. The company has completed its provincial registration. It is to own all the common stock of Vancouver Steel Co.; Vancouver Rolling Mills Ltd. and Pacific Bolt Manufacturing Co., Ltd.

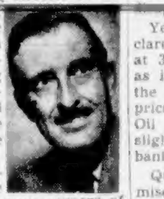

In this integrating movement, it is felt that a considerable step forward has been taken. C. D. Hobbs, managing director of the new company, says . . . that he has been in touch with Ottawa negotiating for the establishment of a steel industry here that would use B.C. iron ore.

Western Canada Steel will be owned by the former owners of the old companies together with a new group of B.C. industrialists. The three companies base their activities on scrap steel meantime, but are considering expansion by installing electric furnaces to smelt local iron ore.

In the past two years there has been considerable work done to increase proved reserves of local iron ore. While much of this has been successful, part of the increase has already been lost by the export of ore to Japanese refineries.

Most of this iron ore is on Vancouver Island, or on the Gulf Islands.

Ore from Quinsam Lake, near Campbell River is already being exported regularly to Japan, while a new ore body is being examined north of Upper Campbell Lake and near Bacon Lake. Farther north, nearly a 1,000,000 tons has been proved on the property of Quatsino Copper Company near Port Alice, while the biggest deposit of all may be on the west coast in the Zeballos area.

In addition to the coast iron ore, the Consolidated Mining and Smelting Co. has millions of tons of magnetite ore in its tailings from the Kimberley and Sullivan mines.

CONSERVATIVE IMPERIAL

Shareholders of Imperial Oil Ltd., who may have hoped for something better in the shape of a dividend following the report of increased earnings in 1951, are meantime doomed to disappointment.

Yesterday Imperial Oil declared its semi-annual dividend at 35 cents, the same payment as it made last December. On the basis of the present market price of $37, the yield on Imperial Oil is 1.89 per cent, or only slightly more than is paid by the banks on saving accounts.

Quite clearly it is not the miserable pittance of the return that makes Imperial Oil one of Canada's most popular investments.

The secret lies in the fact that Imperial accounts for about 60 per cent of the entire petroleum business in Canada, and holds in one form or other rights on about 25,000,000 acres of land in western Canada.

Imperial now has about 30,000,000 common shares and on these it earned $1.20 each during 1951.

The indicated rate of dividend at 70 cents, means that Imperial is plowing back almost half its earnings into the new developments on which the future of western Canadian oil depends.

The company is controlled by the Standard Oil Company of New Jersey, and the individual shareholders of Imperial Oil has to take it or leave it, but despite the conservative attitude adopted in the payment of dividends Imperial Oil still remains a fascinating investment, probably unparalleled in this country for a long term hold.

How else would its stock stand steady at a price which gives it only half the yield of first class government guaranteed bonds?

* * *

NEW OFFICIALS

Annual general meeting of the Victoria Chamber of Commerce will be held today in the Empress Hotel. Ralph Baker, of Standard Oil of B.C., former president of Vancouver Board of Trade, will be guest speaker.

Mayor Harrison will install T. G. Denny as new president and George H. Wheaton as new vice-president.

The Bay Opens Near Toronto

TORONTO, April 17 (CP).—The Hudson's Bay Company will open a department store in Ajax, about 10 miles east of here, in August.

It will be in the heart of a new shopping development which will serve the rapidly-growing industrial community's 5,000 residents.

The next nearest H.B.C. stores are at Iroquois Falls in Northern Ontario and Baie Comeau in Quebec.

Less Newsprint Shipped to States

MONTREAL, April 17 (CP).—Total shipments of Canadian newsprint for export in March, were 422,204 tons, compared with 441,461 tons in March, 1951. Shipments to the United States accounted for 384,573 tons of this total, against 409,154 in the same month last year.

T. H. BURNS & Co. Ltd.
620 VIEW STREET
• G-8157 •

PROMISING OIL SPECULATIONS
Canadian Atlantic Oil Co. Ltd.
Calvan Consolidated Oil & Gas Co. Ltd.
Western Leaseholds Limited
— Full information and quotations upon request.

A. E. Ames & Co.
Limited
Investment Securities
Royal Trust Building • 612 View Street, Victoria, B.C.
Telephone: E 4171
TORONTO MONTREAL WINNIPEG VANCOUVER NEW YORK LONDON, ENG.

For Spring Changeover!

For your Spring Changeover, avoid repair bill risk with Heavy Duty High-Detergency Marvelube that stops sludge better than any other motor oil . . . and with Imperial Esso Specialized Lubrication (every point serviced by chart to manufacturers' requirements). Now's the time to make a date for this "Care Saves Wear" service.

"Glad I switched to Marvelube"

IMPERIAL Esso DEALER

RECTAL ITCH
PROMPTLY HELP RELIEVE itch, also pain of piles with soothing, scientifically medicated
CUTICURA OINTMENT

Gardenia Garnish

Over 15,000 Gardenias are used annually to float on cocktails served at
THE OUTRIGGER
also famous for South Seas food treats such as Ham n Eggs Hawaiian and Stuffed Shrimp
BENJAMIN FRANKLIN HOTEL
SEATTLE

COMBINING SECURITY AND A YIELD OF 5%

The pulp and paper industry in Canada is first in employment, first in total wages paid, first in value of production and first in value of our exports. St. Lawrence Corporation Limited is the fourth largest producer of pulp and paper products in Canada.

The First Mortgage Sinking Fund Bonds are a first charge on the assets and earnings of St. Lawrence Corporation Limited. Consolidated net earnings for the last fiscal year, after provision for depreciation and depletion, were over 13½ times the annual interest requirements of these Bonds.

We recommend St. Lawrence Corporation Limited 5% First Mortgage Sinking Fund Bonds as an investment which combines security and income backed by the growth of the fourth largest company in Canada's largest industry.

St. Lawrence Corporation Limited
5% First Mortgage Sinking Fund Bonds, Series "A", due April 15, 1972
PRICE: 100 and accrued interest

DOMINION SECURITIES CORPN. LIMITED
Underwriters and Distributors of Investment Securities since 1901
TORONTO MONTREAL NEW YORK LONDON, ENG. WINNIPEG CALGARY VANCOUVER VICTORIA LONDON KITCHENER BRANTFORD HAMILTON OTTAWA QUEBEC HALIFAX SAINT JOHN
110-612 View Street, Victoria, B.C.

THE DISTILLERS COMPANY (CANADA) LIMITED ANNOUNCES

Dugald L. Gillespie

R. A. (Gus) Lyons
M.C., D.C.M.

Edward T. Simmons
D.S.O., D.S.C.

Lucien Lauzon

A. C. Ferguson

The Distillers Company (Canada) Limited, representing The Distillers Company Limited, Edinburgh, Scotland, announces the retirement of Dugald L. Gillespie as President and Managing Director after forty years in the liquor business, and the appointment of R. A. (Gus) Lyons as Managing Director. Mr. Lyons has been with the Company for nearly twenty-five years and since 1936 Director in charge of the Pacific Division.

The appointment of Edward T. Simmons and Lucien Lauzon as Directors, with offices in Vancouver and Montreal respectively, is also announced, and the re-appointment of A. C. Ferguson, as Director and Secretary.

VICTORIA THEATRE GUILD
Tryouts for June Play
"The CHILTERN HUNDREDS"
Monday, April 21, 7.30 p.m.
at
Langham Court Theatre

Work on Curling Rink To Begin During June

Construction of Victoria's new $150,000 curling rink behind the Memorial Arena is expected to get under way about June 15, Max Zabel, president of the Victoria Curling Club said yesterday.

Plans should be completed in ect should be ready for the about a week and the final proj- curlers to take over sometime in October.

"It will be the finest rink west of Winnipeg," Mr. Zabel said.

The first ever to be built in Victoria, it will house eight curling sheets of ice and have accommodation for suitable clubrooms for men and women.

Four hundred active members of the club will be able to curl twice a week with the new accommodation, according to Mr. Zabel.

Floor Price On Beef Protested

A protest in the form of a petition against placing of a floor on beef prices was made by the Victoria branch of the Citizens' League yesterday to members of the provincial government.

The petition read, in part, as follows:

"We wish to make the strongest possible protest against the placing of a floor price on No. 1 steers of 25c 'on the hoof'. Twenty-five cent 'on the hoof' in Toronto means 34c per pound wholesale for a carcass of beef here, which would freeze wholesale and retail prices at present levels.

LET LAW ALONE

"We firmly believe that the law of supply and demand should be left alone."

"We are opposed to subsidies in any form.

"The outbreak of foot-and-mouth disease is being used as a 'red herring' in this instance, to get the government of B.C. to agree to something that 99 per cent of the people do not want."

The petition was directed to the minister of agriculture, provincial government. Presenting the protest were F. H. Partridge, chairman of the league, C. H. Cressy, R. B. Shaw and Mrs. Adelaide Marshall.

Band Leader Faces Driving Charge

TRENTON, N.J., April 17 (AP)—Band leader Fred Waring was arrested on a reckless driving charge here Wednesday night. Police said the 52-year-old television performer exceeded the city speed limit and almost forced a police car from the street. Waring posted a $50 bond for his appearance in court April 22.

Amusements

ON THE SCREEN

Atlas—"Snow White and the Seven Dwarfs," at 12.48, 3.00, 5.11, 7.22, 9.38, "The Olympic Elk."

Capitol — "Room for One More," at 1.18, 3.19, 5.20, 7.20, 9.25.

Dominion—"With A Song In My Heart," at 1.00, 3.08, 5.16, 7.24, 9.35.

Fox — "Rich, Young and Pretty," at 6.45, 9.00.

Oak Bay — "Showboat," at 7.04, 9.14.

Odeon—"The Man in the White Suit," 1.20, 3.25, 5.30, 7.35, 9.45.

Plaza — "Fort Osage," plus "Flying Missiles."

Royal — "Singin' In The Rain," at 1.15, 3.16, 5.07, 7.18, 9.23.

Tillicum — "Lorna Doone," plus "Blondie's Hero." Gates open 6.30 p.m. Last complete show 8.45.

Deputy Considering Booming Ground Plan

Will an approximate 10 acres of Selkirk Water (on the Gorge Road side) be used as a log storage ground?

An answer to this question will be provided shortly by George P. Melrose, B.C. deputy minister of lands, following yesterday's public hearing at which conflicting views on the proposal were presented.

The Selkirk Water area is being sought as a booming ground by British Columbia Forest Products Ltd. while strong opposition has been raised by auto court operators in the same area.

The timber concern claims the additional booming area is needed in the interests of local industry. The auto court personnel, stressing the value of the tourist industry to this area, claimed the storage of great log booms in the water way would have serious, unfavorable repercussions on the visitor industry.

It was also noted plans were now being made to develop upper reaches of the Gorge and the Portage Inlet district. Log booms filling Selkirk Water would provide serious obstacles to navigation of all types to and from the inland seaway, they suggested.

The timber interests are seeking to obtain a lease of the 9.7 acres of waterway involved. Such an arrangement would be made with the provincial government.

The hearing concluded late yesterday afternoon, with chairman Mr. Melrose asking for condensed written statements from both parties.

His decision in the case will be announced "after I have had sufficient time to make a careful study of the papers."

HISTORIC HATS

Beaver felt hats, introduced in the first Queen Elizabeth's reign, were a fashionable head-covering for three centuries.

THE DAILY COLONIST PRESENTS J. ARTHUR RANK AND UNIVERSAL NEWS
DUKE OF EDINBURGH VISITS LANCASHIRE COAL FIELDS
●
MASQUERADE SKI PARTY
●
U.S. GOVT. SEIZES STEEL MILLS

ALEC GUINNESS that bowler-hatted smoothie of The Lavender Hill Mob will rock you with laughs as...
"THE MAN IN THE WHITE SUIT"
FEATURE AT 1.20, 3.25, 5.30, 7.35, 9.45
NOW ODEON

WRESTLING TONIGHT 8.30
VICTORIA BALLROOM
GOVERNMENT AT CORMORANT

DANCE TO THE RODEO RASCALS
Modern and Old-Time Dancing
LUXTON HALL
SATURDAY NIGHT Admission 50c

NOW SHOWING
"SHOWBOAT"
IN TECHNICOLOR
FEATURING
Kathryn GRAYSON Howard KEEL
—Added—
"The Land of Auld Lang Syne"
Plus Selected Shorts
Complete Shows 6.40 - 8.50
Feature Starts 7.01, 9.14
Doors Open 6.30
OAK BAY
TEMPLE OF REFINED ENTERTAINMENT AND EDUCATION

BLAZING ADVENTURE IN COLOR BY CINECOLOR!
"Fort Osage"
—Featuring—
ROD CAMERON
—with—
JANE NIGH
—Plus—
"Flying Missile"
—Starring—
GLENN FORD
VIVECA LINDFORS
ENDS SATURDAY!
PLAZA

Goodness! that Guinness! up to his ears in mischief!
Alec Guinness as THE MAN IN THE WHITE SUIT
JOAN GREENWOOD • CECIL PARKER
Specially Added "FISHERMAN'S PARADISE" Grand National Steeple Chase
ODEON Feature at 1.20, 3.25, 5.30, 7.35, 9.45

Tillicum OUTDOOR THEATRE
B 7531
ENDS TONIGHT
Richard Greene Barbara Hale "LORNA DOONE" (in Technicolor)
Penny Singleton Arthur Lake "BLONDIE'S HERO"
Plus Cartoon Carnival and First Run News
Gates Open 6.30 p.m. Show at 7.50 p.m. Last Complete Show 8.45 p.m.
Every car with a license plate ending with the numbers 295 gets "2 FREE PASSES TONIGHT"

SAT. NITE Sirocco SAT. NITE
"THE ESQUIRE MOUNTAIN BOYS"
PLUS
"LARRY TODD"
SENSATIONAL YOUNG SONGBIRD
REG. WOOD'S CLUB SIROCCO ORCHESTRA
GLORIA BERRY THE SWINGETTES
For Reservations Phone E 9221
Dancing 9 - 1 P.M. Admission 1.50 Per Person
DON'T FORGET
Old-Time Western Swing Dancing Every Wednesday Nite
Dancing 9 - 12 "RODEO RASCALS" Admission 60c

DOUBLE THE LAUGHS THIS YEAR!
Spike Jones AND HIS NEW MUSICAL DEPRECIATION REVUE of 1952
featuring THE CITY SLICKERS AND COMPANY OF 44
NEW ACTS - NEW LAUGHS - NEW NUMBERS
TONIGHT ONLY AT THE MEMORIAL ARENA
Tickets on sale at Eaton's Music Centre until 5 p.m. After 7 p.m., tickets on sale at Arena box office

Over Night Relief
Do you long to be free overnight of the sluggishness constipation brings? Then get Dr. Chase's Kidney-Liver Pills today—faster acting, more effective because they treat two conditions at once. Proved in millions of cases. Dr. Chase—a name you can rely on for faster relief. 70
DR. CHASE'S KIDNEY-LIVER PILLS

Phone for FREE Delivery COD
Bottled BEER PHONE G4179
25c per dozen paid for empties. Please have them ready when the driver calls.
This advertisement is not published or displayed by the Liquor Control Board or by the Government of British Columbia.

Gibson's Bowladrome
911 YATES — E 8611
20 DE LUXE ALLEYS
Open Alleys Tues., Fri. and Sat. 10 a.m. to 12 p.m. and every afternoon

DANCE TONIGHT
Victoria's Newest Ballroom
THE ARAGON 1318 BROAD

OPENING TUESDAY
The Southern Vancouver Island
DRAMA FESTIVAL
April 22, 23, 24, 25, 26
VICTORIA HIGH AUDITORIUM
Five days of plays by leading groups
Tickets, 50¢
Honor Performance, 75¢
Season ticket (all five performances, 2.00)
NOW ON SALE
FLETCHER'S MUSIC STORE 1130 DOUGLAS
Box Office—G 2841

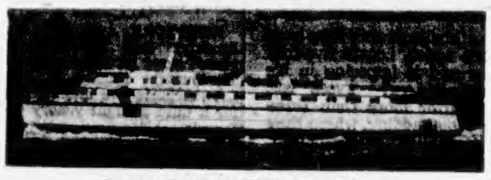

To Seattle and Port Angeles!
ABOARD THE SWIFT, COMFORTABLE LUXURY-LINER
M. V. Chinook
EFFECTIVE OCTOBER 1, 1951
VICTORIA-SEATTLE
Daily
Lv. Victoria 4:00 P.M.
Lv. Port Townsend 6:30 P.M.
Ar. Seattle 9:15 P.M.
Lv. Seattle 11:45 P.M.
Lv. Port Townsend 2:15 A.M.
Lv. Port Angeles 6:30 A.M.
Ar. Victoria 8:00 A.M.
VICTORIA-PORT ANGELES
Lv. Victoria 11:30 A.M.
Ar. Port Angeles 1:00 P.M.
Lv. Pt. Angeles 6:30 A.M. 1:45 P.M.
Ar. Victoria 8:00 A.M. 3:15 P.M.
All times shown are Pacific Standard Time
★Special Round Trip Week-end Fares to Port Angeles and Seattle.
BLACK BALL LINE
PUGET SOUND NAVIGATION CO.
814 Wharf Street • Phone Empire 0222

For whisky quality that rings the bell ...say CORBY'S
No finer whiskies anywhere
Corby's
Special Selected | Royal Reserve | Old Rye
This advertisement is not published or displayed by the Liquor Control Board or by the Government of British Columbia.

At Cunninghams
SPRING CLEANERS
That make work easier—do a better job.
SANTOCHLOR — Paradichlorbenzene for extermination of moths and carpet beetles 69c
GLASS WAX — Quickly and easily cleans and polishes glass and metalware 59c
DICHLORICIDE — Kills moths, moth eggs and moth worms that destroy clothes 75c
GLO-COAT — The modern self-polishing wax for floors 63c
LAMORENE — The rug cleaner that takes out tar, grease, food stains and chewing gum 2.79
RUBBER GLOVES — Don't let Spring Cleaning give you scrubwomen's hands 50c
ZERO — Washes woolens perfectly and safely without shrinking 59c
Spring-Cleaning Hands? Try BENZO-ALMOND CREAM — Unexcelled for rough chapped hands which so often result from housecleaning and gardening activities. 4-oz. 49c
BEAT WINTER LAG
(Spring Fever)
Parke, Davis & Co. Ltd.
TAKA-COMBEX KAPSEALS — Here's a B-Complex and Vitamin C Capsule plus TAKA-DIASTASE, which digests 450 times its weight in potato starch in 10 minutes. Recommended for sluggish feeling after eating.—100's 4.95
Horner's BECOL TABLETS — Assist in overcoming fatigue and nervousness due to vitamin deficiency. Vitamin B Complex plus brewers' yeast. 100's 3.75
Ayerst's BEMINAL TABLETS — Vitamin "B" factors and brewers' yeast. Assists body in assimilating vital vitamins. 100's 3.75
FRIENDLY SERVICE
Cunninghams
CUNNINGHAM DRUG STORES LTD.

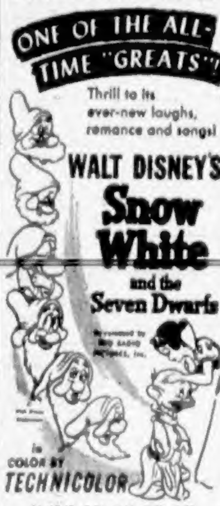

HELD OVER! DOORS 11.45 A.M.
ONE OF THE ALL-TIME "GREATS"!
Thrill to its ever-new laughs, romance and songs!
WALT DISNEY'S Snow White and the Seven Dwarfs
Presented by RKO RADIO PICTURES, Inc.
in COLOR BY TECHNICOLOR
At 12.48, 3.00, 5.11, 7.22, 9.38
PLUS DISNEY'S ALL NEW "OLYMPIC ELK" In Technicolor
CHILDREN 25¢ ALL DAY
MATINEE 35¢
ATLAS
A FAMOUS PLAYERS Theatre

ENDS TODAY
2 Complete Shows—6.45, 9 p.m.
MGM's Happy-Go-Lucky TECHNICOLOR MUSICAL Rich, Young and Pretty
PLUS
NEWS, CARTOON AND SELECTED SHORTS
HILLSIDE AND QUADRA FOX Phone B 3270

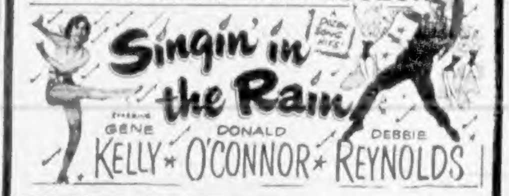

Held Over! DOORS AT 1 P.M. FEATURE AT 1.15, 3.16, 5.07, 7.18, 9.23
M-G-M'S SINGIN'...SWINGIN'...GLORIOUS FEELIN' MUSICAL IN TECHNICOLOR
Singin' in the Rain
GENE KELLY ★ DONALD O'CONNOR ★ DEBBIE REYNOLDS
ROYAL
EXTRAS Tom and Jerry Cartoon in Technicolor "Smitten Kitten" Time Warner News

1952's No. 1 Merriment Maker
Now Showing
CARY GRANT and BETSY DRAKE in
"Teenie" the meanie! He's the half pint tough guy who 'moves in' on their hearts—and yours!
1.17 3.18 5.19 7.20 9.25
• ADDED •
Bugs Bunny Cartoon
FOXY BY PROXY
SPORTS NOVELTY
LATEST NEWS
WARNER BROS' "ROOM FOR ONE MORE"
40¢
Capitol

HELD OVER 2nd WEEK
In All Its Singing Glory . . . a Truly Great Motion Picture Event!
WITH A SONG IN MY HEART
TECHNICOLOR
THE JANE FROMAN STORY — the romance in rapturous melody of AMERICA'S FIRST LADY OF SONG!
26 SONG HITS You'll Always Remember from the Voice You'll Never Forget!
SUSAN HAYWARD · RORY CALHOUN · DAVID WAYNE · THELMA RITTER
Robert Wagner · Helen Westcott · Una Merkel · Richard Allan · Max Showalter
Doors 1.00 p.m. At 1.00, 3.08, 5.17, 7.16, 9.35
DOMINION
A FAMOUS PLAYERS Theatre E 0914
EXTRA Colored Cartoon "Off to the Opera"

Tyees Help Publicize Rodeo

Some of Victoria Tyees took time out recently to co-operate with publicity director of annual California Rodeo, which is to be held at Salinas in June. Cameraman persuaded manager Cec Garriott, first-baseman Dick Bartle, and southpaw Ben Lorino (left to right) to feed familiar figure of Ferdinand the Bull with grass plucked from Salinas park where Tyees trained. Ferdinand, who comes out of mothballs at this time each year to advertise rodeo, boasts five-foot spread of horns and is imposing in his setting in front of car. Tyees left Salinas Tuesday after more than three weeks of training for Redding, where they have won both exhibition games played. They open W.I.L. season in Yakima next Tuesday.

Four-Team Tussle for Championship Forecast for Men's Softball League

That familiar cry of "play ball" will ring out over Central Park on Sunday, May 4, as the four clubs in the Victoria Senior "A" Men's Softball League usher in the 1952 season.

Only team missing from last year's loop will be Blue Bird Cabs, with Butler's Aces, B.C. Forest Products, Chinese Students and the defending-champion Pitzer & Nex squad forming a strong circuit.

Opening game of the schedule pits Butler's Aces, winner of the city playoffs last year, against B.C. Forest Products.

All teams are reported fast rounding into shape with practices well attended.

PALMER COACHES CHAMPS

Pitzer & Nex will open the season with a new coach in the person of Red Palmer. Palmer has been out of the softball picture for the past two years but has seen action with Timber Service and Army, Navy, Air Force Vets in his playing days. Jim Lackie will be back as manager.

Several of last year's players, including Ray Byers, Ab Weibe, Vic Dale, Chick Newman, Les Wilson and Toad Garnet, have been attending practices as well as several newcomers.

McLELLAN RETURNS

Rosy McLellan will again handle the reins for Butler's Aces. Most of last year's players have been attending work-outs although several new faces have been noticed.

John Furmston, regarded by many as the outstanding pitcher in the league last year, and Archie Sluggett will form the nucleus of the mound staff. McLellan also hopes to add a lefty to round out his pitching corps.

Hal Yardley, Phil, Bill and Ron Benn, Whitey Turner, Gus Hilton and Dale Kilshaw are the veterans returning to action, with Ray Brookbank, last year with Blue Bird Cabs, and Dan Glancy the first-year men with the club.

LACK CATCHER

Catching appears to be the main problem of the Chinese Students. Coach Gar Taylor has had most of last year's members attending the workouts, but reports he could use several more players. The catching berth is wide open with the retirement of Gordie Chow and Taylor has not found a suitable replacement to fill the vacated position.

Henry Wong, a "windmill" hurler from Nanaimo has been added to the pitching staff and Ed Lou and Bernie Sam have moved up from Senior B ranks.

Players returning from last year's aggregation include Jim John, Don Robinson, Bung Der, Quinton Mar, Tom Derr, Toy Marr, Charlie McKay and Jim Chan.

ROSS HEADS LUMBERMEN

B.C. Forest Products will also begin the season with a new coach. Bud Ross, star pitcher with the club last year, has taken over as coach with Wally Smith remaining as manager.

Ross was noncommittal about his club, but stated that every position was wide open. He expects better results from the team this year than the one that finished fourth last season.

Hockey Scores

ALEXANDER TROPHY

Quebec 4, Saint John 1.

(Quebec leads final-point series 2-0.)

A.H.L.

Providence 5, Pittsburgh 1.

(Pittsburgh leads best-of-seven final series 3-2.)

ALLAN CUP
WESTERN CANADA FINAL

Edmonton Pats 1, Fort Frances Canadians 7.

(Fort Frances leads best-of-seven series 3-1, one game tied.)

WESTERN CANADA INTERMEDIATE FINAL

Dauphin 7, Canmore 5.

IT BEATS ME

By Jim Tang

Whether or not Victoria hockey fans saw Roger Leger on their side for the last time Wednesday night is a question that only time will answer. Leger left for Saskatoon with the Cougars yesterday without any indication from owner Lester Patrick that he did—or did not—figure in plans for next season. And Patrick has neither confirmed or denied repeated rumors that the big defenseman would not be back.

While there has been nothing definite on which to base the assumption, this writer has felt for some time that a coaching change is in prospect for next season. If this is correct, it is difficult to state just what effect on plans the late drive of the Cougars to a playoff berth and their subsequent fine post-season play has had. Certainly, things have improved for Leger during the past few weeks and he will be holding some trumps if his club should go on to defeat the Quakers in the P.C.H.L. final.

It may be, however, that a change will be made in any event. The past season, while financially successful, was only saved at the last minute by the post-season enthusiasm of some fortunately-excellent playoff hockey. There is every indication that the Cougars will be completely rebuilt for the 1952-53 campaign and the changes will in all probability include a new coach.

That, of course, is the problem of the management, which must certainly be conceded the right to choose its own personnel. That it is not likely to make changes that will hurt goes without saying. Victoria has proved to be a hockey bonanza and it would indeed be silly to believe for a moment that the management would knowingly do anything to change that.

However, it goes without saying, too, that most fans will be sorry if "Big Rog" is among the missing next October. It may be argued that he is more of an inspirational leader than a coach and that he lacked the ability to handle and get along with his players but this is strictly a matter of opinion. There can be no argument but that he is, and always will be, as great a competitor as anyone will watch in a lifetime. He made his mistakes but never the mistake of not trying. And whether it was only because of his personal contribution in a playing way or not, his record as a coach is a good one. He won everything last season with a club which was actually not the best in the league and this season he has done at least as well as could be expected with a club which may have finished higher than it rated. Wherever he is next season, Victorians will wish him well but if he's not here they probably have a secret hope that he won't be an opponent. He'll still be tough to beat.

Random Harvest

Roger Leger has no objection to coming back to Victoria but hopes to stay with the Montreal Canadiens' organization if he doesn't. It is no dream to believe he might even wind up with another P.C.H.L. club. New Westminster's **Kenny MacKenzie** has stated more than once he would like to have Leger and he would be a "natural" for Coley Hall's Canucks if **Hugh Currie** is not available. . . Everyone connected with sports in any way was sorry to hear of the unfortunate accident to **Red McMillan**, as popular an athlete as Victoria has had. His loss to his various clubs is a big one but the important thing is that he makes a complete recovery. **Jim Hedgecock**, who will do his pitching for the **Vancouver Capilanos** this season, is the recent father of twins and has not reported as yet. . . **Montreal Canadiens** may have the coming team in the N.H.L. but it would appear that the **Detroit Red Wings** are already there. . . **Guelph Biltmores**, current favorites to win the **Memorial Cup**, have plenty of scoring punch. They rapped in 341 goals in 54 league games in the Junior O.H.A. this season. Incidentally, the Biltmores are accused of having improved their cup chances by some shrewd hockey shenanigans. It is claimed that **Ray Ross**, who performed for **Seattle Ironmen** in three games this season, was asked to turn pro so that Guelph could add a better player under the C.A.H.A. rule which allows a replacement for any players who sign a pro contract during the season. Ross refused to sign and was subsequently suspended and Biltmores picked up **Ron Stewart**, Barrie defenseman who is rated one of the best pro prospects in junior hockey.

* * *

GUESSING DEPARTMENT: **Giants, Phillies, Reds** and **Cards** in the National League and **Yanks, Indians, A's** and **White Sox** in the American. Batting average to date: At bat 191, hits 123, percentage .644.

United Coach Nominated For Trophy

Wally Milligan, Victoria United coach, is the fourth Victorian to be nominated for the Sid Thomas Memorial Trophy.

M. Barron, 516 Kithet Street, chose Milligan for being "instrumental in sparking soccer from the doldrums to prominence in the city, by his untiring efforts, soccer skill and his ability to get the most out of his colleagues at all times."

Milligan joins Doug Fletcher, Dick Ellis and Archie McKinnon as candidates for the award, which is given annually to the person who has contributed the most to amateur athletics in Victoria during the sports year from April 1 to March 31.

Selection of the trophy winner will be made by a panel of three judges from information contained in the letters. The writer of the best letter will receive two season tickets to home games of the Victoria Tyees. The winning letter does not have to be about the person ultimately chosen for the award.

EAGLES TO WORK OUT

All members of last season's Eagles Baseball Club and any others interested are asked to attend a workout at Windsor Park Sunday at 10. Doug Peden has agreed to help with coaching duties.

Pennant Favorites Still Undefeated; Browns Get Sweep

HOW THEY STAND

AMERICAN LEAGUE

	W.	L.	Pct.	G.B.
St. Louis	3	0	1.000	
Cleveland	3	0	1.000	
Boston	2	1	.667	1
New York	1	1	.500	1½
Philadelphia	1	1	.500	1½
Washington	1	2	.333	2
Detroit	0	3	.000	3
Chicago	0	3	.000	3

NATIONAL LEAGUE

	W.	L.	Pct.	G.B.
Brooklyn	3	0	1.000	
St. Louis	2	1	.667	1
Chicago	1	1	.500	1½
New York	1	1	.500	1½
Philadelphia	1	1	.500	1½
Cincinnati	1	1	.500	1½
Pittsburgh	1	2	.333	2
Boston	0	3	.000	3

NEW YORK, April 17 (AP).—Brooklyn and Cleveland careened along on 17-hit binges today but the spunky St. Louis Browns made five hits stand up for a third straight victory over Detroit.

Manager Rogers Hornsby's revamped Brownies used home runs by Les Moss and Bob Nieman to spoil Hal Newhouser's comeback bid with a 3-1 win for Bob Cain against his old Detroit mates.

SHANTZ STOPS YANKS

Little Bobby Shantz and the Philadelphia A's knocked off the world-champion New York Yankees, 3-1, beating Eddie Lopat; Cleveland packed a 425-foot homer by Luke Easter into its 17-hit attack to whip Chicago, 5-3, and rookie Faye Throneberry hit a grand-slam home run in Boston's 9-2 win over Washington in other American League action.

Brooklyn continued to murder Boston pitching, boosting its club batting mark to .378 by overpowering the Braves, 8-2. Johnny Schmitz, Chuck Dressen's third straight lefty starter, went all the way for a seven-hitter.

HOMER BEATS GIANTS

Connie Ryan slashed a two-run homer in the 11th inning for the Phillies' 5-3 margin over the New York Giants in a Polo Grounds thriller. A spectacular bare-handed catch by Del Ennis of Willie May's long smash to left saved reliefer Jim Konstanty from serious trouble in the 10th.

Pittsburgh took advantage of sloppy fielding and base running by St. Louis to salvage the last of a three-game series, 5-3. Southpaw Joe Muir, up from Indianapolis was the winner.

Kenny Raffensberger, always a "shoo in" against Chicago, did it again by pitching Cincinnati to a five-hit, 3-0, victory over the Cubs.

The Brownies used the late inning home run weapon to ruin Newhouser, making his first start since last July. The 30-year-old lefthander, troubled by a sore arm, was fairly effective until the eighth.

Shantz, smallest pitcher in the league, beat the Yanks two ways with his pitching and hitting. He scattered nine hits and gave the A's their lead run with a fourth-inning single.

MIKE GETS GOOD START

Mike Garcia started after another 20-win season with a seven-hitter for Cleveland. Despite the 17 hits, the Indians had only a one-run lead going to the ninth.

The rookies had a field day in the Red Sox romp over Weshington. Bill Henry, a newcomer from Shreveport, was the winning pitcher. When he needed help, Ivan Delock, another rookie, came in to work the ninth. Freshmen Ted Lepcio, Sam White, Henry and Throneberry drove in eight of the nine runs.

DODGER POWER

Carl Furillo, Andy Pafko and Jackie Robinson led the Dodger attack. Furillo had four singles, Pafko a homer and double and Robinson reached base five times on three singles, a walk and being hit by a pitched ball. The debut of towering Gene Conley, Boston's six-foot-eight recruit was disappointing. He gave up 11 hits and four runs before he retired in the fifth.

AMERICAN LEAGUE

		R.	H.	E.
Cleveland	030 010 001—5	17	1
Chicago	000 010 200—3	7	2

Garcia and Hegan; **Grissom** and Lollar. Home run: Cleveland, Easter 5th.

		R.	H.	E.
St. Louis	000 100 011—3	5	0
Detroit	010 000 000—1	9	0

Cain and Moss; **Newhouser**, Stuart (9) and Batts. Home runs: St. Louis, Moss 8th, Nieman 9th.

		R.	H.	E.
Boston	000 016 101—9	9	0
Washington	000 000 110—2	7	1

Henry, Delock (9) and White; **Johnson**, Sanchez (6), Ferrick (7), Harris (9) and Kluttz, Grasso (9). Home runs: Boston, Throneberry 6th (3 on), Dropo 9th.

		R.	H.	E.
New York	010 000 000—1	9	0
Philadelphia	001 100 01x—3	9	0

Lopat and Silvera; **Shantz** and Tipton.

NATIONAL LEAGUE

		R.	H.	E.
Philadelphia	000 000 201 02—5	9	3
New York	000 002 001 00—3	8	1

Fox, Hansen (9), **Konstanty** (10) and Burgess, Jansen, **Spencer** (10), and Westrum, Noble (10).

		R.	H.	E.
Brooklyn	101 112 200—8	17	0
Boston	000 002 000—2	7	1

Schmitz and Campanella; **Conley**, Thiel (5), Cole (7), Jones (8) and Cooper. Home run: Brooklyn, Pafko 5th.

		R.	H.	E.
Pittsburgh	020 010 011—5	8	2
St. Louis	100 000 200—3	8	3

Muir, Wilks (9) and Garagiola; **Presko**, Yuhas (8), Collum (9) and D. Rice.

		R.	H.	E.
Chicago	000 000 000—0	5	0
Cincinnati	102 000 00x—3	5	0

Kelly and Pramesa; **Raffensberger** and Seminick. Home runs: Cincinnati, Adams 1st, Hatten 3rd.

*Winning and losing pitchers in blackface.

Classy Fight Card Lists 12 Bouts and Top Talent

Inter-city competition will highlight the Vancouver Island Amateur Boxing Association card at the Bay Street Armory tomorrow night.

Twelve bouts are scheduled on the program and in each one a Victoria youngster will engage an out-of-town fighter. Five Vancouver and five Alberni boxers will supply the opposition. Two bouts are yet to be arranged.

Among the visiting boxers are Bobby Shires of Vancouver, the B.C. bantamweight champion, Norm McLeod of Vancouver, B.C. "Silver Boy," and Jack Schroeder, Vancouver "Silver Boy." Schroeder, a 106-pounder, came to Canada in 1948 after spending four years in an internment camp during the war.

Paul Calvey, rated as one of Victoria's brightest prospects, will oppose Shires in one of the main attractions. The other feature pits Esquimalt's Bert Wilkinson against Vancouver's Garry Sullivan in a middleweight contest.

The program will start at 8.

Bouts already arranged follow:

118 pounds—Bobby Shires (Vancouver) vs. Paul Calvey (Esquimalt).

160 pounds—Bert Wilkinson (Esquimalt) vs. Garry Sullivan (Vancouver).

140 pounds—Kerwin Johnson (James Bay) vs. Bob Rumney (Alberni).

112 pounds—Bernie Hamilton (Alberni) vs. Bobby Thompson (Esquimalt).

80 pounds—Jim Moody (Police Club) vs. Norm McLeod (Vancouver).

75 pounds—Jackie Shires (Vancouver) vs. Rusty Gropp (St. Louis College); [illegible] dier (Alberni); Don Tremblay (Alberni) vs. Terry Hallam (Esquimalt).

106 pounds—Dave Bruce (Esquimalt) vs. Jack Schroeder (Vancouver).

Other bouts are Billy Hamilton (Alberni) vs. Gordy McGaw (Esquimalt); Brian O'Hara (St. Louis College) vs. Jerry Did-

Yugoslav Net Stars Decide Not to Return

ROME, April 17 (AP).—Yugoslavia's two star tennis players, Dragutin Mitic, 34, and Milan Branovic, 26, said today they have decided not to return to their Communist homeland.

They made their announcement to newspaper men covering the International Tennis tournament here.

"We are not in accord with the Yugoslav government, and we have decided not to return," Branovic said.

Jaroslav Drobny, another international ace, left Czechoslovakia under similar circumstances a few years ago. Willie Scpnecky, who with Drobny also is competing here, is a self-exile from Poland.

Practices Set For Minor Lacrosse Clubs

Schedules for practices in the junior divisions of the Greater Victoria Box Lacrosse Association were released by league officials last night.

Pee Wees will work out from 9.00 to 10.30 on Saturday morning at Stevenson Park. All players from Oak Bay, Saanich, Fernwood and Fairfield are asked to attend.

All players from Esquimalt will practice from 10.30 to 12.30 on Saturday morning.

Victoria Pee Wees will work out on Tuesday at 3.15 with the Juvenile B's holding a practice at 6 the same day.

Bantams will work out on Wednesday at 3.15. All workouts will be held at Stevenson Park. Players are asked to attend as the teams will be selected from these practices.

BOOSTERS TO MEET

The Victoria Tyees Booster Club will hold a general meeting at the Army, Navy and Air Force Veterans' Hall, 1001 Wharf Street.

Esquimalt to Foster Minor Lacrosse

Officials who will organize the Esquimalt Lacrosse Association were elected at a meeting of parents of prospective players last night.

A. Dickey was elected president while J. Cornthwaite was named secretary, and D. Ryan, treasurer. C. Walton, J. P. O'Brien, W. Fisher, A. Lowen and V. Venn were chosen as committee members.

More than 100 youngsters from the Esquimalt district have announced that they wish to play lacrosse with the association, which will work in conjunction with the Greater Victoria Box Lacrosse Association.

The Municipality of Esquimalt has advanced $1,000 towards construction of a permanent box, which will cost approximately $2,500. Additional funds will be raised by a canvass of Esquimalt business men.

All boys more than 10 years of age who wish to play are asked to report to the Fraser Street Hall tonight at 6 to give the committee a definite indication of how many players are interested.

Joe Bryant will coach boys from 10 to 13 years of age, and has called the first practice for tomorrow morning at Stevenson Park at 10.30.

Wing Aces Hold Prize

Terry Sawchuk, left, starry goaltender, and captain Sid Abel of Detroit Red Wings clutch historic Stanley Cup, emblematic of world professional hockey championship after Wings defeated Montreal Canadiens, 3-0, in final game of best-of-seven series. Sawchuk had four shutouts as Detroit won championship in record eight straight games. He blanked Toronto Maple Leafs and Montreal Canadiens twice each. Abel is member of famed "production line" which includes Gordy Howe and Ted Lindsay.—(CP photo.)

Sport

United Set for Firemen; U.S. Team to Play Here

Vancouver Firefighters will find Victoria United at full strength at Royal Athletic Park tomorrow afternoon when the two clubs clash in a crucial Coast Soccer League match.

George Eade, president and manager of the Victoria club, announced after last night's workout that every player was in good condition and that his club would stick with the line-up which looked impressive in the 2-0 win over St. Andrews two weeks ago.

SWITCH RETAINED

This means Joe Robbins will continue in his new position at centre forward with coach Wallace Milligan at inside left. Denny McGee at left half, and Jack Robbins at left back.

Bill Hope is the other fullback in front of goalie Bill McAllister. John Pickburn and Sid Robbins will be in their usual spots at right and centre half, respectively. Cedric Robb will be at right wing with Stan Bob at inside, while Bernie Clarkson starts at left wing. Noel Morgan, Jack Strachan and Franz Lohner will be available for relief duty.

FIREMEN NEED WIN

Tomorrow's match is extremely important to both clubs. Defeat would eliminate Firemen from second-half contention while victory would almost assure United the right to meet North Shore, first-half winners, for the league title. Two points would leave the Islanders in a position of needing only a draw with trailing Vancouver City next week to beat out New Westminster Royals. Royals are four points behind with a match in hand and can get nothing better than a tie if United wins one of its remaining two matches.

Boasting two successive shutouts in league play, including a 3-0 win over Firemen three weeks ago, United is confident of victory although Austin Delany's crew, with the always-dangerous Dave Brown and Frank Ambler giving it a real one-two punch, cannot be taken lightly.

Tomorrow's match winds up league play although the season is far from over with Province Cup and possibly Dominion Football Cup play yet to start.

SAN FRANCISCO VISIT

In addition to cup ties, Victoria fans will have the opportunity of watching the San Francisco All-Stars in action here against United. Eade announced last night that he has been successful in his efforts to bring the Bay City side here for an exhibition match on Sunday, May 11. The San Francisco team plays Vancouver All-Stars on May 10.

Site of the match has yet to be set with Eade hopeful he can obtain the use of Royal Athletic Park. Further particulars will be announced as soon as possible.

Legion Meets Esquimalt In Semi-Final

Victoria West's opponent in the final of the Lower Island Province Cup series will be decided Sunday when Esquimalt and Legion tangle in a semi-final match.

The game will be played at the Lower Beacon Hill pitch at 2.30.

Wests advanced into the final by edging Civil Service, 1-0, two weeks ago.

The eventual Lower Island winner will meet the Up-Island survivor for the right to advance to the provincial quarter-finals with the Coast Soccer League teams and the lower mainland winner.

FAN FARE By Walt Ditzen

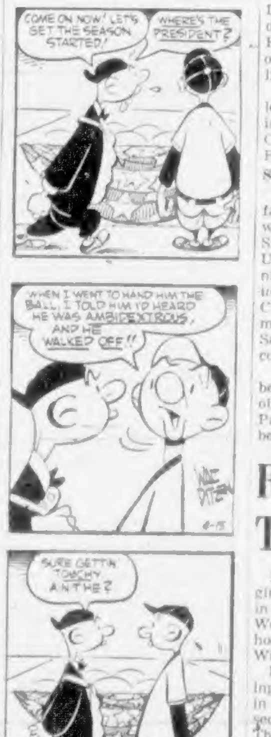

COME ON NOW! LET'S GET THE SEASON STARTED!
WHERE'S THE PRESIDENT?
WHEN I WENT TO HAND HIM THE BALL, I TOLD HIM I'D HEARD HE WAS AMBIDEXTROUS, AND HE WALKED OFF!!
SURE GETTIN' TOUCHY, AIN'T HE?
WALT DITZEN
4-15

Bowlers Plan Night

Approximately 400 Victoria fivepin bowlers are expected to attend the first annual Esquimalt Bowladrome banquet and dance, to be held at the Club Sirocco this evening.

The banquet will be held at 7 while the dancing will follow at 9.30.

O.C. Soccer

LONDON, April 17 (Reuters).—Results of soccer games played in the United Kingdom today:

IRISH CUP SEMI-FINAL REPLAY

Glentoran 1, Linfield 0.

Glentoran will meet Ballymena in the final.

Regina Juniors Top Forts, 6-1

REGINA, April 17 (CP).—Regina Pats tonight took a 3-2 lead in games in the best-of-seven Western Canada Memorial Cup hockey final by drubbing Fort William Hurricanes 6-1.

Pats were never headed in moving out in front for the first time in the series. They have won the second, fourth and fifth games. The sixth game will be played Saturday in Regina.

SUMMARY

First period—1, Regina, Litzenberger (Cowan) 18.32. Penalties—Pals 1.17 and 14.17, Karhut 18.16, Reeve 18.46.

Second period—2, Fort William, [illegible] 10.05. 3, Regina, Litzenberger (Reeve, Cowan) 15.15. 4, Regina, Cowan (Litzenberger, McDonald) 18.51. Penalties—[illegible] Schmidt 14.20, Karhut 14.30.

Third period—5, Regina, Reeve (Papp) 8.06. 6, Regina, [illegible] 7, Regina, Papp (Reeve) 13.54. Penalties—Graham 5.17, Reeve 5.17.

Aces Score; Beliveau Gets Three

SAINT JOHN, N.B., April 17 (CP)—Quebec Aces, never behind in the game, tonight downed Saint John Beavers 4-1 in the Alexander Trophy final opener.

More than 4,000 fans jammed the Saint John Forum for the start of the major hockey series.

The series is being played on the point system—two points for a win and one for a tie. Only one 10-minute overtime period will be played.

The first team to win eight points will take the cup.

Highly-publicized Jean Beliveau shot a goal in each period, Yogi Kraiger counting the other in the first. Ron Hurst, assisted by Howie Lee, saved Saint John from a shutout late in the first stanza.

It was a heavy bumping contest with 16 penalties, including a misconduct to Marcel Bonin of Quebec.

D.F.A. Claims Soccer Final To Be Played

WINNIPEG, April 17 (CP).—George Anderson of Winnipeg, secretary of the Dominion Football (Soccer) Association, today said the D.F.A. is not considering abandoning playoffs this year.

He was commenting on a Vancouver report in which League Secretary Horace Lear said "Coast League teams feel the D.F.A. series costs more money than it is worth," and D.F.A. officials were considering dropping the playoffs for at least a year in view of West Coast sentiments.

"There's been no such talk by the D.F.A.," Anderson said. "That appears to be only Lear's opinion."

He said a statement on playoff arrangements will be released from the Winnipeg office around the end of the month, when some of the top D.F.A. officials return from Great Britain.

Young Fill-In Gives Champ Chess Trouble

LONDON, April 17 (AP).—Fourteen-year-old Keith Stanley, who taught himself chess from textbooks two years ago, held off the world's Number Two player for five hours in a match that started as just a joke.

Russia's David Bronstein, who ranks second in world competition took on 21 chess players in a mass game. The 14-year-old sat in to pad out the lineup and to see what would happen.

The other 20 opposing Bronstein fell quickly by the wayside but after two hours the boy had exchanged two pieces without giving away any advantage.

"I offered Bronstein a draw at the 40th move but he said 'no'", Stanley related later.

For three more hours the duel went on. Bronstein took off his glasses, wiped his head with a handkerchief and plotted each play carefully until he finally forced Stanley to give up.

"The boy," Bronstein said, "is very good."

Stanley said he didn't really like chess. "I prefer playing cricket."

P.C.L. Baseball

HOW THEY STAND

	W.	L.	Pct.	G.B.
San Diego	12	5	.706	
Los Angeles	11	5	.688	½
Portland	7	8	.467	4
San Francisco	7	8	.467	4
Sacramento	7	8	.467	4
Hollywood	7	9	.438	4½
Oakland	6	9	.400	5
Seattle	6	11	.353	6

		R.	H.	E.
Los Angeles	000 100 000—1	6	1
Seattle	220 000 000—4	8	0

Moisan and Tappe; Kindsfather and B. Wilson.

		R.	H.	E.
Oakland	001 100 100—3	7	1
Portland	105 010 10x—8	7	0

Mabe, Gobre (1), Van Cuyk (4) and Lamanno; Banford, Linde (4) and Robinson.

		R.	H.	E.
San Diego	044 000 002—10	11	3
San Francisco	330 000 200—8	9	2

Embree, Bowman (2), Benton (7) and Kerr; Bradford, Domenichelli (3), Zidich (7), Singleton (8) and Orteig.

		R.	H.	E.
Sacramento	310 000 000—4	5	3
Hollywood	013 500 00x—11	17	1

Barkelew, Gables (2), Grove (1), Nelson (4) and Kinsman; Fisher and Sandlock.

Todds in Tie

Mrs. J. H. Todd and Miss Marjorie Todd of the Victoria Golf club fired 84's to take low gross honors in the Canadian Ladies' Golf Union Tournament at Colwood yesterday.

Low net honors went to Mrs. G. Harris and Mrs. H. G. Mearns of the Victoria club with 77's. Mrs. Browett and Mrs. Yardley, both of the host club were runners-up to net honors with 81's.

WRESTLING
VICTORIA BALLROOM — TONIGHT!
(Corner Government and Cormorant)
MAIN EVENT
Frank Stojack vs. Buck Davidson
Plus Three All-Star Bouts
Tickets and Reservations — Perk's News and Grand Spot News
Students 75c
Servicemen (In Uniform) Half Price
General $1.00
Reserved $1.50

Second Round Of Island Golf Carded Sunday

Second round of match play in the CJVI-sponsored Vancouver Island Match Play Open tournament will be played at the Uplands Golf Club Sunday.

Medalist Laurie Kerr, assistant pro at the Royal Colwood Golf and Country Club, will meet Ron McLeod, assistant pro at the Victoria Golf Club, in the first match at 11 a.m.

Defending champion Bob Fleming is expected to have his hands full when he meets Ted Colgate of Colwood.

Draw and starting times follow:

CHAMPIONSHIP FLIGHT

11.00—L. Kerr vs. R. McLeod.
11.06—E. Hibberson and T. A. Harris.
11.12—G. Bigelow vs. R. Morrison.
11.18—J. Merriman vs. A. Senior.
11.24—J. Pryke vs. K. Hincks.
11.30—W. McColl vs. D. Gowan.
11.36—E. Colgate vs. B. Fleming.
11.42—H. Lineham vs. D. Fairthorpe.
Starters time.

CONSOLATION FLIGHT

11.54—H. Wakelin vs. J. Johnston.
12.00—J. R. Ledder vs. A. E. Acres.
12.06—S. G. Watson vs. S. O. Evans.
12.12—W. Rowe vs. B. Fairclough.
12.18—R. Okell vs. E. Brynjolfson.
12.24—T. G. Harris vs. D. McCooey.
12.30—G. Chazter vs. E. Hume.
12.36—J. Briggs vs. winner of W. Holland and J. Walker.

Golf--- Here's How

By SAM SNEAD
Golf's Greatest Player-Teacher

Here's good golf form except for one point which I leave to you for the moment. This is a full shot with wood so the ball is played well forward. Notice that this player's hands are high. They bisect the distance between the back of his head and right shoulder. This is all to the good. The bad point here is that he has overswung! Did you notice it? But his right side is straight as it should be. His right leg is straight too, but the knee is not locked. That's right. His left knee has moved in toward his right and his raised left heel keeps his knees even. That prevents left side sag. He has a good firm grip on the ground with his left toe. This player has kept his eyes on the ball. He has made a full shoulder pivot so that the back of his shoulders "faces" the hole and he's made a complete hip pivot. Now he's all ready to go! And let's hope that overswing doesn't spoil his shot.

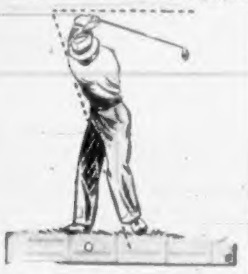

(Protected 1952 by John F. Dille Co.)

Bowling Title To Five Dimes In Civic Loop

Five Dimes captured the championship round of the City Hall Fivepin Bowling League in a roll-off at Esquimalt Bowladrome recently by posting a three-fame total of 2,606. Sundries were runners-up with 2,549, while Chumps rolled 2,490.

The consolation round was taken by Eccentrics with a total score of 2,615.

Elwood Gropp and Joyce Fraser topped the season's averages for the third successive year. Gropp finished with a 207 average, while Mrs. Fraser had a 171 average.

High three-game honors went to Gropp with 819, while Dan Pretty took the high single mark with a 337. Team honors were shared by Lucky Strikes with a 2,802 three-game total and Pretty's Punks with a 1,056 single game.

Back in July?

Monte Irvin, star outfielder of New York Giants, appears thoroughly incapacitated in above picture as he rests in hospital studying X-ray pictures of ankle he broke in exhibition game. Expected to be out for balance of season and with his baseball career in doubt, Irvin received cheery news yesterday. Complete examination disclosed tendons were not completely torn. They were sewn together yesterday and Irvin is now expected to be able to play again in July.

Racing Results, Entries

At Jamaica

First Race—			
Brave Spirit (Shoemaker)	$4.80	$2.70	$2.30
Sodale (Hettinger)		3.40	2.70
Kathy Mendel (Dimauro)			3.70
Time, 1.12.			
Second Race—			
Early Light (Shoemaker)	$15.40	$5.70	$4.60
Dangerous Sun (Guerin)		9.70	5.30
Lovely Katie (Arcaro)			3.50
Time, .58 3-5.			
Third Race—			
Rockive (Wall)	$17.30	$8.80	$3.60
Without Fear (Dimauro)		3.30	2.70
Whiskey Sour (Atkinson)			2.10
Time, 1.55 3-5.			
Fourth Race—			
Hailstone (Arcaro)	$7.30	$4.50	$2.80
Cash Girl (Gorman)		7.70	3.90
Calois (Batcheller)			2.60
Time, 1.00 1-5.			
Fifth Race—			
Mozeid (Schab)	$15.50	$7.00	$4.30
Bedazzle (McCreary)		5.90	3.90
Mission (Boland)			3.30
Time, 1.11 4-5.			
Sixth Race—			
Combat Boots (Woodhouse)	$10.70	$4.60	$2.80
Ted M. (Arcaro)		4.40	3.00
Tamale (Shoemaker)			4.00
Time, 1.44 1-5.			
Seventh Race—			
Deep River (Atkinson)	$7.30	$4.80	$3.70
George Davie (Boinoronc)		12.10	6.40
Wall St. George (Dimauro)			4.30
Time, 1.47 2-5.			
Eighth Race—			
Molly Flag (Schmidl)	$13.30	$4.40	$1.20
Freedom Wins (Arcaro)		3.20	2.80
Ground Fog (Wall)			4.80
Time, 1.34 3-5.			

OVERNIGHT ENTRIES

FIRST RACE—Six furlongs:
Dark Pigeon 113
Dans Chance 113
Netherby 116
Airtroop 116
A-Hello Pudge 108
A-Inchkapella 108
Detective 113
Liberty Andy 113
Itis 112
A-Entry

SECOND RACE—Five furlongs:
Cold Heart 116
Eljaka 122
Old Reliable 116
A-Power Plant 117
Wheatgerm 116
A-Perryman 117
Blue Dandy 108
Yeoman 116
Fourleafclover 111
A-Entry

THIRD RACE—Six furlongs:
Andys Glory 117
Saint Georges 113
Pursued 113
Balan 113
Oak River 113
A-Pipcrach 108
A-Mare Charger 113
Guiding 108
Narrator 116
A-Entry

FOURTH RACE—Six furlongs:
Jolie Roy 116
Unrest 116
Standee 116
Runner Up 116
Blackamore 116
Pheerikins 121
Flaming Prince 116
Demi Heure 111
Paramount Pete 116
Principio 116

FIFTH RACE—Six furlongs:
Boot All 116
Discreet 116
Besita 105
Dashing By 115
Bank Account 113
Sweet Pick 113

SIXTH RACE — One and one-sixteenth miles:
Armonk 113
Robt Alibi 119
Warpath 113
Quiet Step 114
Closed Door 116
Risque Rouge 113
Air Service 113
Closed Season 113

SEVENTH RACE—Six furlongs:
Albemarle 116
Big Leaguer 116
Hypalong 121
Avion 116
Djem 116
Grandad 116
Sunny Fox 116
All Boots 116
Bentrovato 121
Jesuis Pret 116
Flimsy 111

EIGHTH RACE — One and one-eighth miles:
Hyp Home 114
Hoplite 116
Lickety Cut 118
Balbec 116
Flying Boots 108
La Nappe 111
First Whirl 109
Knight-at-Arms 113

Golden Gate

First Race—			
Mary's Son (Longden)	$8.80	$4.40	$3.60
All In Pair (Marsh)		8.50	4.10
Quista (Mason)			4.80
Time, 1.10 3-5.			
Second Race—			
True Roman (Glisson)	$26.30	$6.80	$4.00
Cyclotron (Neves)		3.80	3.60
Ky. Lea (Zufelt)			3.10
Time, 1.10 1-5.			
Third Race—			
Palace-Circles (Glisson)	$9.30	$4.40	$3.10
Balls Bam (Summers)		4.00	3.10
Joe Du Midi (Zufelt)			4.70
Time, .59.			
Fourth Race—			
Our Girl (Trent)	$11.20	$4.70	$3.10
Bound To Fly (P. Moreno)		3.10	3.20
Matizar (Valenzuela)			2.70
Time, 1.11 1-5.			
Fifth Race—			
Shadows Count (Chinki)	$22.80	$11.30	$4.90
Judy (H. Moreno)		21.80	8.60
Sir Abbey (Glisson)			3.80
Time, 1.11.			
Sixth Race—			
Noblest (Lasswell)	$8.00	$5.80	$3.80
Irish Phil (Peterson)		22.80	14.10
Friendly Doc (Scheib)			3.40
Time, 1.42 2-5.			
Seventh Race—			
Bullfighter (Longden)	$4.60	$3.20	$2.80
Jennie Lee (Baird)		4.30	3.00
Pancho Supreme (Glisson)			3.20
Time, 1.09 4-5.			
Eighth Race—			
Sea Novice (Neves)	$7.50	$4.20	$3.10
De Pere (Trent)		17.20	8.10
Bootees (Longden)			3.80
Time, 1.39.			

OVERNIGHT ENTRIES

FIRST RACE—Six furlongs:
Blue Ripple 114
High Mio 117
Roberts Pride 107
Stage Driver 107
Curley Mac 114
Contest 112
J Carter 114
Callado 115
Arch Victory 114
Blue Time 114
Gold Dummy 112
Le Courrier 114
Bank Raker 114
Ariagain 117
War Edict 109
Authentic 117

SECOND RACE—Six furlongs:
Poverty Bar 118
Slick Knight 113
Sea Cap 113
Hello Sky 116
Sincerely 118
Pusan 118
His Aggie 116
Pilot Tom 118
Parlay 118
Main Bildur 113
Tattered Glory 113
Our Fancy 108
Prince Sirtz 113
Moonlit Patch 113
H Bone 116
Scotstown 118

THIRD RACE—Five furlongs:
Chanles 118
Seruna 118
Mr Wisdom 118
War Deal 118
Turfman 118
Devil's Drum 118
Decorated 118
Fire Over 118
Red Bank 119
Bland Fere 112
Tee Dee Gee 118
Shady Spots 116
Go Joe 118
Golden Abbey 118
The Big Trail 116
Peak O'Glory 118

FOURTH RACE—Five furlongs:
Purvin 112
Holiday Whirl 116
Radiant Glory 116
A-Crop Duster 117
Touring Dog 116
Autumn Child 116
Wire Lassie 116
Strict Middlin 116
Appropriate 116
Rudyarm 116
Que-le-Hace 116
Contento 116
Daily Record 116
A-Sullyahan 119
A-Entry

FIFTH RACE—Six furlongs:
Ike II 112
White Flower 105
Dolphin 116
Mailed Fist 118
Roughneck 115
Pass Below 111
Profit 110
Prowler 112
Mytal 121
Final Cal 112
Tumble Beyond 119
Longden 113
Bambooaler 116
Casta Look 108
Bullreour 118
War Pep 122

SIXTH RACE—Six furlongs:
Over Paris 122
Armory 117
Down de Lane 117
A-Princess Rita 104
B-Spring Kahl 112
Bomb Special 109
Scotch Port 112
C-Fleet Bird 112
Barfador 112
Larks Fly 119
Blue Trumpeter 112
Ze Pippin 112
C-Dixie Lad 112
A-Sun Spin 107
B-Flitting 109
A-Entry
B-Entry
C-Entry

SEVENTH RACE—One mile:
A-Pursuit 110
War Rings 117
B-Sudan 112
Witch-English 118
B-Renown 107
Akimba 112
A-Greek Runner 117
A-Entry
B-Entry

EIGHTH RACE—Mile and one-eighth:
Melinda Lou 107
Kid Rollins 114
Phil O'Reil 115
Toubo Did 112
Delino 115
Silver to 112
Palmon 117
Pretty Leilani 119
Smart Count 116
Tri-Step 108

Racing Selections

GOLDEN GATE

1—Authentic, High Mio, J. Carter.
2—Pilot Tom, Scotstown, Slick Knight.
3—Turfman, Red Bank, Devil's Drum.
4—Que-le-Hace, Appropriate, Crop Duster.
5—Mailed Fist, Roughneck, Dolphin.
6—Larks Fly, Spring Kahl, Armory.
7—War Rings, Greek Runner, Renown.
8—Phil Oreil, Kid Rollins, Smart Count.
Best Bet—Mailed Fist.

JAMAICA

1—Itis, Liberty Andy, Detective.
2—Wheatgerm, Fourleafclover, Cold Heart.
3—Guiding, Andy's Glory, Balan.
4—Standee, Demi Heure, Paramount Pete.
5—Bank Account, Boot All, Dashing By.
6—Risque Rouge, Closed Season, Warpath.
7—Avion, Sunny Fox, Big Leaguer.
8—Hoplite, Knight-at-Arms, First Whirl.
Best Bet—Wheatgerm.

Maxim Demands Hold Up Plans for Robinson Fight

CHICAGO, April 17 (AP)—Sugar Ray Robinson, who sweetened his world's middleweight championship by melting Rocky Graziano in three rounds at the Chicago Stadium Wednesday night, was being pursued today to accept a match with Joey Maxim, world's light-heavyweight champion.

The bout, if made, is scheduled to be held either in New York's Yankee Stadium, probably June 25, or in Chicago.

Robinson, with his manager, George Gainford, was offered the match at a meeting attended by Jack Kearns, Maxim's manager; Truman Gibson, secretary of the sponsoring International Boxing Club, and Hames D. Norris, president of the I.B.C.

Robinson bolted the meeting and returned to his hotel, saying that Kearns "wanted all the money."

"I might take the match if they talk the right terms," Robinson added.

[illegible] Gainford said. "We cannot afford to pass up a payday like that."

The exact attendance of the standing room crowd at the stadium Wednesday night became more of a controversy than ever today. At first the I.B.C. announced that the count was 23,785, a world's indoor record. Later an official count by the Illinois State Athletic Commission said the crowd was 22,624.

Today the commission, rechecking its figures, announced the gross attendance was 23,361, still an indoor record. The commission check said the paid attendance was 21,485, plus 1,876 officials, newspaper and radio reporters and television technicians.

The actual gross gate and net figures also were in dispute. The I.B.C. reported the gross gate at $255,458 and the net of $195,789.75. The commission figures placed the gross at $257,178.88 and the net at $197,825.29.

The stadium indoor record of 23,322 was set when King Levinsky won a four-round exhibition from Jack Dempsey in 1932.

Naval Golfers Play Saturday

The Royal Canadian Naval Golf Association will stage its regular monthly tournament for the Sports Shop Trophy at the Gorge Vale Golf Club tomorrow.

Draw and starting times follow:

8.15 Surg. Cmdr. Chapman, Surg. Lieut. Cmdr. Gray, Lieut. Skinner, Cmdr. Eng. Pellner.
8.20 Lieut. (E) Kerr, C.P.O. Scott, C.P.O. Jamieson, C.P.O. Reid.
8.35 Lieut. Cmdr. (S) Ball, Rear Admiral Creery, Lieut. (S) Foster, Lieut. (E) Johns.
8.40 Capt. Spencer, Cmdr. Pole, Lieut. (E) Smith, Padre Edwards.
8.45 C.P.O. Rayson, Lieut. (S) Ellis, C.P.O. Harvey, Lieut. (E) Martin.
8.50 Lieut. Pealstein, Lieut. (S) Sands, Sub-Lieut. Johnson, Prof. Cook.
8.55 Cmdr. (L) Burchell, Cpl. Crabbe, Lieut. Fisher, L.S. Hodgson.
9.00 C.P.O. Bryson, Lieut. Cmdr. Reynolds, C.P.O. Plume, C.P.O. Pumfrey.
9.05 C.P.O. Soon, C.P.O. Elston, Lieut. Sutherland, Capt. Hinchcliffe.
9.10 Lieut. Candick, Lieut. March, Lieut. (L) Huculuk, Lieut. Hayward.
9.15 Lieut. Cmdr. Jones, Lieut. (S) Powers, Lieut. Cmdr. Collins, Lieut. Bashard.
9.20 O.S. Gavin, P.O. Driggs, C.P.O. Stirling.
9.25 C.P.O. Chamberlain, Lieut. Rinnert.
Post entries will be accepted.

Remember When . .

A crowd of 16,218 at Toronto's Maple Leaf Gardens saw the Maple Leafs beat Detroit Red Wings 3-1 to climax an amazing comeback in the Stanley Cup final, 10 years ago today. After losing the first three games, Toronto won four in a row to capture the world's professional hockey championship. This year they lost to Detroit four straight in the semi-finals.

Esquimalt Athletic Association senior B men's softball team will work out Sunday at Bullen Park at 10.30. The Fraser Street Hall will be used if the weather or grounds are unsuitable.

FROM ENGLAND
HOLT'S PISTON SEAL
WORN CYLINDER COMPENSATOR
An easy to apply Sealing Compound which will pay for itself in no time. Increases engine power and reduces oil consumption caused by piston wear.
5.95 TUBE
SIMS' AUTO SUPPLY
QUADRA AT VIEW E 4513

CACTUS CAL
BY JACK & ALEX

"PUT DOWN THAT CHAIR, CACTUS!"
HAVE YOUR CAR
Oiled - Checked - Greased
FREE PARKING
on our spacious lot for the day . . . while we do the job
DOUGLAS B/A SERVICE
JACK COOK ALEX MORRISON
CORNER DOUGLAS-HERALD ACROSS FROM THE BAY
24 HOUR SERVICE

Most Popular Razor in Canada!
Gillette ROCKET ONE-PIECE RAZOR
For the slickest shaves of your life, get acquainted with the Gillette Rocket. This modern razor changes blades instantly, cleans instantly, and shaves like a dream. Buy a Rocket Razor and enjoy shaves that are quicker, easier and a lot more convenient.
● Instant Blade Changing
● Real Shaving Comfort
● Double-Edge Economy
Complete Set Includes A Rocket Razor With Styrene Travel Case And 10 Gillette Blue Blades in Dispenser
$1.29

COMPLETE TIRE SERVICE
Plus EXTRA BLOWOUT PROTECTION
B. F. Goodrich
Silvertowns
The broader, flatter tread puts more rubber on the road, to share the wear slowly and evenly.
Expert Vulcanizing
High quality materials and first-class workmanship guarantees your expert vulcanizing.
Have Your Tires Checked
Drive in today, have our specialists check over your tires . . . avoid future trouble and expense.

DON'T FORGET
CONVENIENT TERMS CAN BE ARRANGED

TERGESON BROS.
FORT at BLANSHARD
Phone E 7541
B.F.Goodrich
BEST IN THE LONG RUN

CLASSIFIED ADS DON'T COST—THEY PAY

● FINE FABRICS
● SMOOTH FIT
● FAULTLESS TAILORING
One Week Delivery
BRITISH IMPORTERS
614 YATES ST. E 1612

SAFE STOPS
SURE STOPS
Johns-Manville
4 STAR
Brake Linings
LONG LIFE
TOP QUALITY
T-409

START WITH LEMON HART
IMPORTED
Lemon Hart & Son's
Royal Navy
Demerara Rum
30

LEMON HART RUM
Fine Any Time!
This advertisement is not published or displayed by the Liquor Control Board or by the Government of British Columbia

SEAT COVER SALE!
★ FIBRE ★ GABARDINE
Bring seat measurements.
THESE ARE TO BE SOLD
AT YOUR PRICE
This is a real bargain at tremendous savings. Come in and make us an offer.
PARTS DEPT.
Davis
FORT
QUADRA ST.
MOTORS LTD.

get acquainted with
THE BEAUTIFUL NEW 1952
de luxe HILLMAN minx
The smooth engine and velvet clutch of the Hillman give you everything you've always wanted in take-off. Its economy is beyond belief until you see it deliver 100 extra miles for every 7 gallon tankful of gas. And when it comes to parking, the Hillman is made to order for crowded streets. Sales, service and parts dealers throughout North America.
Save money on your trip abroad by using our Overseas Delivery Plan. Write to us today.
DRIVE IN STYLE . . . FOR LESS PER MILE IN A
HILLMAN minx
A Product of the Rootes Group
ROOTES MOTORS (CANADA) LIMITED • MONTREAL • TORONTO • VANCOUVER
VANCOUVER ISLAND DISTRIBUTORS:
JAMESON MOTORS LIMITED 740 Broughton St. G 8353
DEALERS:
FITZER & NEX SUPER SERVICE, 2650 Douglas St., Victoria, B.C.
EVANS MOTORS LTD., Duncan, B.C.
EDWARD'S GARAGE LTD., Ladysmith, B.C.
CRESCENT MOTORS LIMITED, Nanaimo, B.C.
SOWERBY MOTORS LTD., Port Alberni, B.C.
BEN LOWE LIMITED, Qualicum Beach, B.C.
CENTRAL GARAGE, Courtenay, B.C.

Three Floors of Automotive Service
Now is the time to bring your car home to us to have those fender dents and scratches removed. Our three floors of automotive service have the finest and latest equipment. Our charges are reasonable, and we'll give you a definite price before we start the job. See us today and enjoy your summer motoring.
Paint and Body Shop
Tune Up
Electrical Repairs
Jameson Motors
LIMITED
Major Repairs
Brake Testing and Re-lining
Tire Service

Speaks Today

RALPH BAKER

President of the Standard Oil Company of British Columbia, will address the annual meeting of the Victoria Chamber of Commerce in the Empress Hotel at noon today. New president of the chamber, T. G. Denny, will be officially installed by Mayor Claude Harrison during the luncheon. George Wheaton will be installed as vice-president.

Col. Gibson Re-Elected President of Cancer Society

Lieut.-Col. J. Nelson Gibson was re-elected president of the Victoria unit of the Canadian Cancer Society at the sixth annual meeting of the society last night.

Dr. H. M. Edmison, director of radiology at the Royal Jubilee Hospital, outlined the work done by the Canadian Cancer Society, and the great amount of money needed to continue the never-ending fight against one of the greatest killers of today.

Research, education and aid to those suffering from the dread disease are three of the main functions of the society, he said.

Much of the equipment purchased for and facilities provided by cancer institutions is paid for by the society.

The aid given to cancer sufferers, he said, was of a most practical nature.

Costs of home nursing or visiting housekeeper services are defrayed as much as possible, and the cost of transportation to and from the treatment centres is met by the society.

Special care is provided to those in the terminal stages of the disease, and in exceptional cases, special arrangements are made to supply additional help to sufferers.

He then outlined work done by personnel in cancer clinics.

How surgeons, pathologists and radio therapists all work as a team in the diagnosis and treatment of the disease was explained by Dr. Edmison in detail.

Following his address he answered questions relating to the disease and the function of the society.

Col. Nelson Gibson then asked the members for their support in raising additional funds to put the cancer campaign over the top.

"The campaign will continue until the end of this month," he said, "and anyone wishing to contribute can contact us at the campaign headquarters on Courtney Street."

The following officers and directors were re-elected:

Dr. Murray Anderson and Col. J. Q. Gillan, O.B.E., vice-presidents. Major W. C. Roberts, secretary-treasurer; Miss J. M. Clay, Dr. H. M. Edmison, Dr. J. L. Gayton, Alderman F. G. Mulliner, Mrs. O. B. Ormond, Mrs. P. W. Smoothy, Mrs. D. Watson and Dr. I. Tchaperoff, directors.

BIG EXPORTERS

Chief timber-exporting countries of Europe are Russia, Sweden, Finland, Germany and France.

P.C.'s in City Meet May 1 To Nominate

Choice of three Progressive Conservative candidates for the Victoria riding in the coming provincial election will take place Thursday, May 1 at the Sirocco Supper Club.

Names of A. B. deB. McPhillips, Mrs. R. Robert Harvey, Reginald Hayward and Walter Miles will go before the Victoria Provincial Progressive Conservative convention on that date.

Conservative Leader Herbert Anscomb will address the convention.

Only ward delegates will be permitted to vote but all Conservatives are asked to attend.

Withy Shipyards Get Navy Work

The Withy Shipyards, on Gabriola Island off Nanaimo, will build two 75-foot harbor craft for the Royal Canadian Navy.

Capt. C. I. Hinchcliffe, R.C.N., principal overseer for new ship construction on the Pacific Coast, will leave Victoria this morning for the Gulf Island boatyard to arrange contract details.

Two similar craft will be built at the Star Shipyards of New Westminster.

Lodge Sponsors Protestant Rally

A Protestant rally sponsored by the Loyal Orange Association will be held in the Orange Hall, 725 Courtney Street, Saturday at 8 p.m. The lodge has invited all Protestants to hear its provincial grand master, J. Ferguson, and other members of its provincial executive.

Church Men's Club Sets Picnic Date

The Belmont Avenue United Church Men's Club set the date for its annual picnic as July 10 when it held its final meeting of the season in the church hall Wednesday.

Past Leaders Tell Club Of Projects

The five-year history of the Oak Bay Kiwanis Club was reviewed by its past presidents at a fifth anniversary dinner last night.

Charles Mann, James Magarth, C. Annett, Roy Johnson and A. Songhurst described the projects accomplished by the club during their terms of office.

Furnishing of the new juvenile home, purchase of playground equipment and construction of the pavilion at Willows Beach were among the accomplishments described.

Through the revenue realized by the club from the Willows Beach pavilion and the summer evening square dancing in the park, other parks in the municipality benefited to a great extent by the installation of new equipment, members were told.

About 60 members attended the dinner meeting, held in the Oak Bay Beach Hotel.

Screen Process Has Long History

The screen process of reproduction has existed in one form or another for 2,000 years, D. Genn told a meeting of the Printing House Craftsmen in the Olde England Inn last night.

He explained modern refinements and developments in silk screen methods, then showed a film illustrating methods of using the screen process.

Legal Expert Dies in Britain

LONDON, April 17 (Reuters) — Lord Greene, 69, one of Britain's foremost legal experts, died last night. He was a former master of the rolls, responsible for maintaining the national office of legal records. As such he ranked after the lord chief justice and the lord chancellor. He held the post from 1937 to 1949. He was also president of the chancery division of the High Court of Justice.

"Old at 40, 50, 60?" — Man, You're Crazy

Forget your age! Thousands are peppy at 70. Try "pepping up" with Ostrex. Contains tonic for weak, rundown feeling due solely to body's lack of iron which many men and women call "old." Try Ostrex Tonic Tablets for pep, younger feeling, this very day. New "get acquainted" size only 60c. For sale at all drug stores everywhere.

B-H PAINTS

save you money!

By Appointment Scotch Whisky Distillers To the Late King George VI John Dewar & Sons Ltd.

It never varies

"DEWAR'S SPECIAL"

SCOTCH WHISKY

Contents 26½ ozs.

DISTILLED, BLENDED AND BOTTLED IN SCOTLAND

"DEWAR'S SPECIAL"
John Dewar & Sons Ltd
PERTH

This advertisement is not published or displayed by the Liquor Control Board or by the Government of British Columbia.

HOW TO HELP YOUR Sore, Painful Piles

If you are discouraged about getting rid of the itching soreness and burning pain of your piles a grand surprise awaits you when you try Hem-Roid, the internal pile treatment.

Get a package of Hem-Roid at any drug store and use as directed. You will be amazed at how quickly your pile trouble fades away. Only $1.59 for the big 60 tablet package. If you are not 100% pleased after using Hem-Roid 2 or 3 days as a test, ask for your money back. Refund guaranteed by all drug stores.

Youngsters all — East to West — Like to do their Shopping best ... at EATON'S THE STORE FOR YOUNG CANADA

8.95
3.25
6.50
7.98

Back-to-School Togs

After the Easter vacation, send the youngsters back to school in smart new spring clothes from EATON'S Young Canada Centre on the Third Floor. You'll find a large and varied selection . . . all conveniently and attractively displayed.

For Girls:

Cotton Dresses

In lovely spring fabrics: waffle piques, pique, ever-glaze prints, woven ginghams. Beautiful colour range to choose from. Sizes 7 to 12 years.

3.98 to 7.98

Jumper Dresses

In corduroy, wool plaid or alpine cloth. Several smart styles to choose with pleated or gathered skirts in a range of attractive colours. Sizes 7 to 12 years.

6.50 to 8.98

Navy Tunics

Well pleated in a wool and rayon mixture. Styled with neat all-round belt. Sizes 8 to 16 years.

4.98 and 5.98

EATON'S—Children's Wear, Third Floor

For Boys:

Corduroy Jackets

Free swinging style with neat-fitting waistband and full zipper closing. Made from American cotton corduroy in grey, fawn and maroon. Sizes 6 to 18 years.

Each 8.95

Triple-Knee Denim Pants

Triple-knee pants of sturdy Sanforized cotton denim. Strong double stitch, western style, bar tacked and riveted. Sizes 6 to 12.

Pair 3.25

Gabardine Jackets

Lined with contrasting rayon satin and has full zipper closing. Maroon, grey and fawn. Sizes 8 to 18 years.

Each 8.95

EATON'S—Boys' Wear, Third Floor

Blouses and Sweaters for Girls

Cotton Blouse

Crisp white cotton blouse with lace insertion. Back fastening, short sleeves, round collar . . . Sizes 8 to 12 years. Each 2.98

Rayon Crepe Blouse

Embroidered organdy yoke, push-up sleeves and front fastening. White, pink and blue . . . Sizes 8 to 12 years. Each 3.98

Cotton Blouse

Coloured embroidery trim on white cotton. Neat Peter Pan collar, with short sleeves and back fastening. Sizes 8 to 14 years. Each 2.50

"Little Prince" Shirts

Made of good quality cotton with classic styles. Pointed collar and long sleeves. Sizes 8 to 16 years. Each 2.75 and 2.98

All-Wool Cardigans

Made in England . . . these long-wearing sweaters are always smart, always practical. Plain colours or two-tone effects. Sizes 8 to 14 years. Each 5.50 and 5.98

EATON'S Young Canada Centre, Third Floor

EATON'S

"Playtex" Fab-Lined Girdles

Playtex girdles make the inches vanish, yet you feel comfortable, free. Enjoy the new powder-soft fabric lining next to your skin . . . fused to the smooth latex sheath without a seam, stitch or bone. These girdles are so smooth-fitting they shouldn't be seen under the most clinging clothes.

● See them in our Corset Department, Second Floor — phone E 4141, or mail the coupon below.

To T. EATON CO., Victoria, B.C.

Please send me the following PLAYTEX* GIRDLES:

Extra Small Waist 23"-25" Hips 32"-36"
Small Waist 26"-28" Hips 35"-39"
Medium Waist 29"-31" Hips 38"-42"
Large Waist 32"-34" Hips 41"-45"

	PLAYTEX FAB-LINED GIRDLES (White Magic or pink)				PLAYTEX LIVING GIRDLES (pink, white, blue)				PLAYTEX PINK-ICE GIRDLES (pink only)		
	Price	Specify Size	Colour	Quan.	Price	Specify Size	Colour	Quan.	Price	Specify Size	Quan.
PANTY "BRIEF" GIRDLE	6.95		White Magic Pink		4.50		Pink White Blue		5.50		
PANTY GIRDLE WITH GARTERS	7.95		White Magic Pink		5.50		Pink White Blue		6.50		
GARTER GIRDLE	7.95		White Magic Pink		5.50		Pink White Blue		6.50		
GARTER GIRDLE (Ex.-Large— Waist 35"-40", Hips 44"-48")	8.95		White Magic Pink		6.50		Pink White Blue		7.50		

NAME .... ☐ CHARGE
Please Print to Insure Promptness
ADDRESS .... ☐ C.O.D.
CITY .... ☐ CHEQUE
*Registered trade mark ☐ MONEY ORDER

3 and 4 Ply Yarns

Oddments in fingering yarn, including wool with nylon, blended and shrink-resistant wool. Excellent for knitting sweaters, socks and children's wear. Approx. 1-oz. ball. Reg. 49c ball.

Special, Friday, ball 25c

EATON'S—Wools, Third Floor

Paint Clearance

Colours include pink, light green, yellow, pale blue, peach and ivory in **flat finish.** Light blue, light green, peach and white **enamel.** Also clear varnish.

Special, Friday, gallon, only 3.49

EATON'S—Paints, Second Floor House Furnishings Building

Special Furniture Values

Three-Piece Bedroom Suite . . . whitewood suite, sanded ready to finish. Consists of Mr. and Mrs. chest, four-drawer chiffonier and 4.6 bed.

Special, 3-pieces 59.50

Four-Drawer Whitewood Chest . . . and handy chest that's sanded ready to paint or varnish. Has roomy drawers . . . sturdily constructed.

Special, each 15.49

Bungalow Bed, complete with spring. 3-foot size. A convenient extra bed. **Special,** each 23.50

Felt Mattresses, at three low prices. **Special,** each 16.50 24.95 and 29.50

EATON'S—Furniture, Second Floor, House Furnishings Building

27" Carpet ⅓ Off

Wilton and Axminster carpeting suitable for stairs or halls, or for sewing into carpets. Choice of patterns and colours. **Special,** running yard

6.63 to 10.63

Linoleum Remnants ½ Off

A wide range of patterns and colours . . . many of the remnants large enough for small kitchens and bathrooms. **Special,** each

30c to 7.50

EATON'S—Floor Coverings, Main Floor, House Furnishings Building

Jackets for the College Crowd

Snappy, comfortable casual jackets for young men to wear now and right through summer. Corduroys, gabardines, rayon satins . . . all in a wide choice of colours and several smart styles.

Light-Weight Gabardine

Good-looking jackets with full rayon lining, "Lightning," fastener, elasticized waistband, two-button cuffs. Treated to resist; non-oily stains, water and wrinkles. Soft green and teal blue. Sizes 34 to 44.

Each 13.95

Cotton Gabardine

A free-swinging style with neat-fitting waist, full zipper closing, two button cuffs and turn-down collar. Rust, wine and beige. Sizes 36 to 44.

Each 10.95

Fine Corduroy

Leisure jacket in smart longer style, with two roomy pockets, 3-button front, new style detachable belt at waist. Fully lined. Wine and rust shades. Sizes 36 to 44:

Each 15.95

EATON'S—Men's Furnishings, Main Floor

Store Hours: 9 a.m. to 5 p.m.; Wednesdays, 9 a.m. to 1 p.m.

Phone E 4141

The EATON Guarantee "Goods Satisfactory Or Money Refunded" T. EATON C° BRITISH COLUMBIA LIMITED

LOCAL NEWS

The Daily Colonist.

(ESTABLISHED 1858)

NO. 108—NINETY-FOURTH YEAR

VICTORIA, BRITISH COLUMBIA, FRIDAY, APRIL 18, 1952

SECOND NEWS SECTION

COLONIST TELEPHONES
All Departments ... E 4111
AFTER 11.30 P.M. AND BEFORE 8.00 A.M.
[illegible] Desk ... E 4509 [illegible] Room ... E 0725
Reporters ... E 8809 Sports ... E 7000

Minesweeper to Be Survey Ship

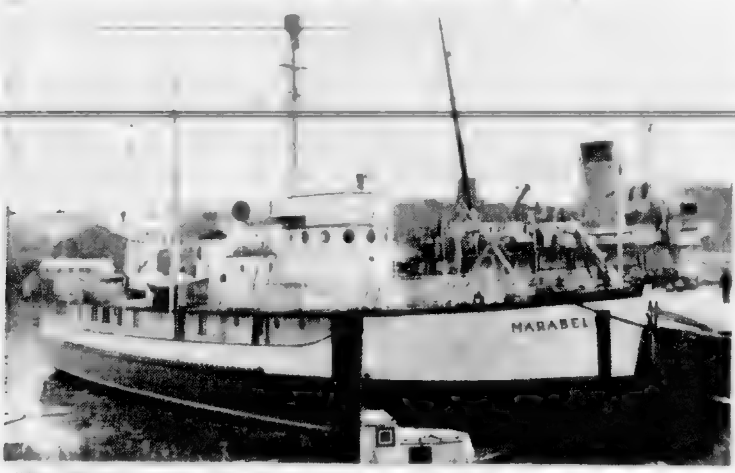

The 180-foot former U.S. minesweeper [illegible] was brought here Wednesday to become third hydrographic survey vessel stationed at this port. [illegible] will be called soon. Other hydrographic survey ships stationed here are the C.G.S. William J. Stewart and C.G.S. Parry. [illegible]

Fire Wardens Seek to Nullify Conciliation Award to Firemen

[illegible]

FIRST PROTEST

[illegible]

Where . . .

[illegible]

Aldermen's Balk Can't Stop Clock

—AROUND TOWN—

Members of the finance committee did double takes yesterday when they spotted a brand-new [illegible] clock in the city clerk's office.

Only the day before they had deleted the sum of [illegible] because they considered [illegible] clock unnecessary. Who was responsible for this [illegible] Worthington was the guilty one.

[illegible]

* * *

[illegible]

* * *

Councillor Harold Andrew of Central Saanich brought an unusual red camellia bloom to the Colonist editorial room yesterday.

It was discovered by his nine-year-old daughter, Linda, in their Brentwood garden.

* * *

[illegible]

* * *

[illegible]

* * *

A home at 2612 Graham Street was entered overnight Wednesday and $150 stolen, city police disclosed yesterday.

Entry was gained through a basement window, according to police. Empty match folders were found scattered throughout the house.

* * *

[illegible]

* * *

[illegible]

DIFFERENT THINGS

[illegible]

Council Asked To Reject Allowance Plan

[illegible]

Seagoing Alcan Hotel to Contain Theatre, Dining Hall, Library

[illegible]

Due here Saturday from Van[illegible] in her new capacity [illegible]

Facing Battle, Liberals Told

[illegible] with the June provincial election, Hon. Mrs. Nancy Hodges told a party meeting last night.

[illegible]

GREATER PROSPERITY

[illegible]

Mr. Straith said he had spent the last three weeks [illegible] across the province and he had found that the people want stability. [illegible]

CENTRE OF ROAD

[illegible]

Chosen

HON. W. T. STRAITH

HON. MRS. NANCY HODGES

CAPT. D. J. PROUDFOOT

Social Credit Upheaval Blamed on Duncan Group

[illegible]

them and it was expected they would carry his views to league officials.

[illegible]

Summer Shakespeare Festival Receives Approval by Committee

[illegible]

performances held thrice weekly from 7 p.m. to 9.30 p.m.

The site requested is the Cameron Memorial Pavilion in Beacon Hill Park [illegible]

[illegible] the company, delegates said. [illegible]

Today's Events

FRIDAY, APRIL 18

12.10—Victoria Chamber of Commerce annual meeting, Empress Hotel.

12.10—Victoria Lions Club, Empress Hotel.

8.00—Spike Jones' musical depreciation show, Memorial Arena.

8.00—Joint meeting, Vancouver Island branches of B.C. Engineering Society and Engineering Institute of Canada, Douglas Building cafeteria.

8.00—St. Louis College Alumni Association, social evenings, St. Louis College.

[illegible]

Gordon Seeks Nomination

[illegible]

Four Men Will Be Sentenced Today In Assize Court; E. C. Calve Convicted

[illegible]

Calve was returned by police from Prince Rupert to stand trial.

COMPLIMENTS JURY

[illegible] of the people," he said.

Evans Slate Wins S.P.C.A. Election

Stewart Evans is new president of the Victoria S.P.C.A. He heads an executive composed entirely of his supporters, chosen last night in what the opposing faction challenged as a "Russian Election."

[illegible]

REFUSE TO ACT

[illegible]

SAFER ACCIDENT

[illegible]

SCATHING LETTER

[illegible]

MEMBER OBJECTS

[illegible]

Yukon Princess Being Surveyed

The C.P.R. coastal freighter Yukon Princess is seen here as she reaches Inner Harbor docks of the company in tow from the [illegible] where [illegible] work of an annual survey [illegible] started several days ago. [illegible] (Colonist photo by [illegible])

Lithographers Given 26-Cent Pay Increase

[illegible]

Wedding in Toronto

Mr. and Mrs. W. J. Flemming, 540 Beach Drive, announce the engagement of their daughter, Jan, to Mr. Walter Wilson, son of Mr. and Mrs. F. W. Wilson, [illegible] Crescent Road. The marriage will take place in St. James Cathedral, Toronto, April 26. Miss Flemming and Mr. Wilson attended U.B.C. where Miss Flemming obtained her B.A. and B.S.W., and Mr. Wilson his bachelor of Commerce degree and then completed a year at Queen's University [illegible] post graduate in Industrial Relations. After a honeymoon in Bermuda Mr. and Mrs. Wilson will [illegible] Sarnia, Ontario.

Women of the Moose Convention in May

[illegible]

Musical Group Elects Officers

[illegible] Barbara Young and Margaret [illegible] Pauline Beattie, Margaret Cave and Patricia [illegible]

Those taking part in the program were [illegible] Barbara Walone and Barbara Young.

Guest artists were Lorraine Bland and [illegible]

The Ladies Guild of St. Peter's Mission are having a Bazaar [illegible] St. Peter's [illegible]

Canadian Exchange Teachers Impressed by Life in Britain

[illegible]

NOISE EASY TO TAKE

[illegible]

Anne Fraser of Toronto, who is teaching at [illegible], said that since she has been in Britain she has learned to talk Scottish. Her only fear is that she might lose her Canadian accent.

[illegible]

Beauty and You

By MARION MATTHEWS

Question: My skin is very oily and I am puzzled just what I should use [illegible]

Answer: [illegible]

* * *

Question: Will you please give [illegible] I would like to have a new permanent but my hair doesn't seem in very good condition.

Answer: Two or three creme rinses after shampooing your [illegible]

* * *

Question: [illegible]

Answer: [illegible]

Today's Pattern

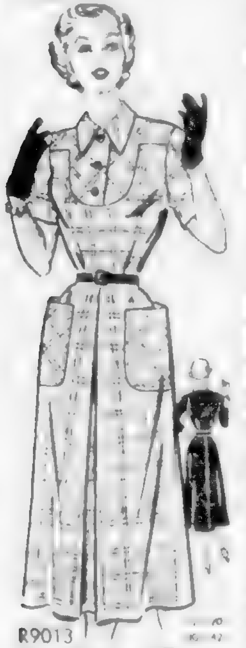

R9013

by Marian Martin

SO NEW! SO [illegible]

[illegible]

Today's Pattern

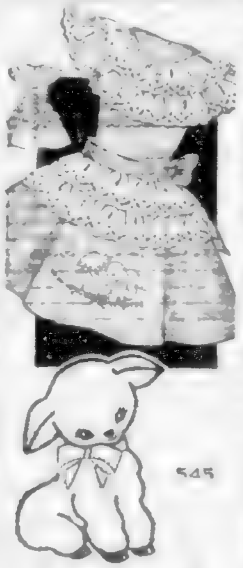

545

by Laura Wheeler

HELPMAID PINAFORE

[illegible]

Worry of

FALSE TEETH

Slipping or Irritating?

[illegible]

TOOTAL
FABRICS
FAMOUS FOR QUALITY THE WORLD OVER

Born of Sunshine
FOR RICHER FLAVOR
AYLMER
TOMATO CATSUP
Your family deserves Aylmer quality
Aylmer catsup

Big 5 and 10¢ sale
on Johnson's
Self Polishing Glo-Coat!
5¢ buys 1/3 more
when you pay regular price for this pint ...
10¢ buys 1/3 more
when you pay regular price for this quart ...
5¢ SALE
10¢ SALE
JOHNSON'S
GLO-COAT
SELF POLISHING WAX for FLOORS
JOHNSON'S WAX
Stock up now for spring housecleaning!

You can wax almost any floor in 6 minutes flat!

No wonder Glo-Coat is the fastest selling floor wax in the world. With Glo-Coat you can wax any average floor in 6 minutes. Not a stroke of rubbing needed. And once your floors are bright with a Glo-Coat wax shine, they're far easier to keep clean. Instead of scrubbing, just breeze over lightly with a damp mop. Dirt disappears but the sparkling wax shine stays on. Glo-Coat is positively water repellent!

Tune in "BRIGHT STAR" with Irene Dunne and Fred MacMurray CJVI, 9.30 p.m., Every Wednesday

HURRY! Your wax dealer's supply is limited!

Creators of ...
FAMILY APPROVED
MATTRESSES AND FURNITURE FOR OVER 40 YEARS
Restmore

FOR QUALITY

UNPAINTED FURNITURE

SEE OUR LARGE SELECTION OF

WARDROBES
CHESTS OF DRAWERS
BUNK BEDS
BOOKCASES, ETC.

AT

ARROW FURNITURE

1321 Government St.

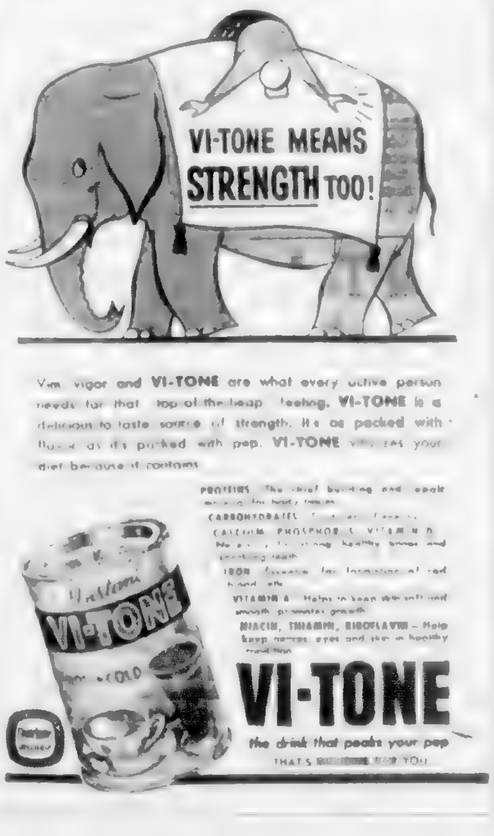
VI-TONE MEANS STRENGTH TOO!
VI-TONE

Vim, vigor and VI-TONE are what every active person needs for that "top-of-the-heap" feeling. VI-TONE is a delicious-to-taste source of strength. It's as packed with flavor as it's packed with pep. VI-TONE vitalizes your diet because it contains:

PROTEINS: The chief building and repair material for body tissues.
CARBOHYDRATES: [illegible]
CALCIUM, PHOSPHORUS, VITAMIN D: Necessary for strong, healthy bones and sparkling teeth.
IRON: Essential for formation of red blood cells.
VITAMIN A: Helps to keep skin soft and smooth, promotes growth.
NIACIN, THIAMIN, RIBOFLAVIN: Help keep nerves, eyes and skin in healthy condition.

VI-TONE

the drink that peaks your pep THAT'S [illegible] FOR YOU

SALE! Rugs From India

Commencing Tomorrow! Jordans greatest sale in ten years. If you are thinking of buying rugs at all this year you can't afford to overlook the savings offered on hand-knotted rugs of exceptional quality!

EVERY RUG REDUCED AT LEAST 20%—SAVINGS FROM $50 to $100

		Reg. Price	SALE PRICE
SAVE $50.00			
10x7	Aqua, Persian Allover Design	$245.00	$195.00
10x8	Rose, Floral Corner Design	[illegible]	$220.00
[illegible]	Rose [illegible]	[illegible]	[illegible]
SAVE $60.00			
10x8	Off White, Plain Hand Carved	$295.00	$235.00
SAVE $75.00			
12x9	Pearl Grey, Plain Hand [illegible]	[illegible]	$299.00
[illegible]	[illegible]	[illegible]	$299.00
SAVE $80.00			
10x8	Ash Rose, Floral Corners	$275.00	$195.00
12x9	Off White, Hand Carved, Plain	[illegible]	$315.00
10x8	Jade Green, Floral Corners	$275.00	$195.00
12x9	Off White, Allover Persian Design	$379.00	$299.00

		Reg. Price	SALE PRICE
SAVE $80.00			
12x9	Light Beige, Carved	[illegible]	$315.00
12x9	Old Rose, Hand Carved	[illegible]	$315.00
12x9	Light Rose, Hand Carved	[illegible]	$315.00
12x9	Aqua, Persian Allover Design	[illegible]	$299.00
SAVE $90.00			
[illegible]	[illegible] Green [illegible]	[illegible]	$235.00
SAVE $100.00			
[illegible]	Light Beige, [illegible]	[illegible]	$275.00
15x9	Off White, Plain Carved	[illegible]	$395.00
[illegible]	Rose, Allover Persian	[illegible]	$385.00
12x9	Jade Green, Floral Corner	[illegible]	$275.00

These are only a partial listing of the outstanding values offered in this sale. Every rug is true Jordan Quality. Sale specials may be purchased on Jordans Convenient Payment Plan.

JORDANS Ltd. 1728 DOUGLAS ST.

Western Canada's Largest Merchants in Oriental Rugs and Broadloom

Arranging Farewell Gift Fund

[illegible]

Victorians to Attend Vancouver Wedding

SOCIAL AND PERSONAL

[illegible]

* * *

At "Bonnet" Party

[illegible]

* * *

Here From Vancouver

[illegible]

* * *

Entertaining Sunday

[illegible]

* * *

Visitors at Sidney

[illegible]

* * *

75th Birthday

[illegible]

* * *

No Hostess Party

[illegible]

* * *

Attend Convention

[illegible]

* * *

Silver Wedding

[illegible]

* * *

[illegible]

Christened at St. Alban's

[illegible]

April Bride-Elect Honored by Guides

[illegible]

FAREWELL TEA

[illegible]

Mr. and Mrs. Harris Honeymoon in South

[illegible]

Tea and Sale On April 23

[illegible]

Guides Enrolled

[illegible]

Clubs and Societies

[illegible]

. . .

[illegible]

Institute Starts 4-H Garden Club

[illegible]

EXTRA SPECIAL VALUE!
MEN'S WRIST WATCHES
Waterproof! Shock Resistant! Accurate!
$19.95
ROSE'S LTD.
1317 DOUGLAS ST
JEWELLERS

New Arrivals
SATIN SLIPS
3.95
4.95 to 7.95
Lady Mae SHOPPE

BLAZERS
STYLED FOR
Casual Living
Now Low Prices
14.95
16.95
SHARKSKIN SPORTS BLOUSES
3.95
Scurrahs
728 Yates Street

WEEK-END
SPECIAL!
3 DAYS ONLY
Friday - Saturday - Monday
FREE
FOR YOUR OLD MATTRESS
$159.50
FULL VALUE OF MATTRESS, $39.50
VOGUE FURNITURE HOUSE
860 YATES

DAHLIAS! DAHLIAS! DAHLIAS!
35c each or 3 for $1.00
THE POSY SHOP
Your Favorite Flower and Garden Shop
623 FORT STREET

GOOD LUCK
—THE SWEETER, FRESHER MARGARINE
NOW—READY COLORED
—A SUNNY GOLDEN YELLOW!
No more messy mixing! Just open package and serve!

I Smelled My Wash—
I'm Sold on SURF!

Surf gets washes fresh-air fresh, sweet-smelling clean

Even when dried indoors—
Surf gets washes TWICE AS SWEET far, far cleaner

Ordinary Suds You can tell by the smell if your wash is clean. Ordinary suds leave traces of soap scum, SMELLY GREASE and dirt deep in the fibers. Clothes CAN'T SMELL SWEET because they aren't really clean!

Surf Suds Surf suds leave no smelly grease and dirt in fibers. NO DIRTY-CLOTHES ODOR. Even when dried indoors, Surf-washed clothes smell TWICE AS SWEET because they're deep down through-and-through clean!

SURF

Colonist Want Ads for Results
Phone E 4111 8 A.M. to 8 P.M.

COLONIST CLASSIFIED WANT ADS

Phone Empire 4111 for
Colonist Classified

The Daily Colonist

CLASSIFIED RATES

15c per line per day; 12c per line per three days; [illegible] per line for one month (26 days). Above rates apply [illegible] single insertions 17c per line. Contract rates on application. Minimum advertisement two lines.

Birth notices $1.00 per insertion.

Deaths, Funeral Notices [illegible] 12 lines [illegible]

Marriages, In Memoriam notices, Cards of Thanks, not exceeding 12 lines, $1.50 per insertion. Each additional line 12c daily.

TERMS OF PUBLICATION

The Victoria Press [illegible] liable for [illegible] of any advertisement beyond the amount paid for such advertisement.

All claims of error in publication should be made [illegible]. If not so made they will not be recognized. No claims will be allowed for more than one incorrect insertion [illegible] affecting the value of the advertisement.

In the event of an error [illegible] liability of The Press [illegible] exceed the charge [illegible]

Representatives: United States [illegible] & Woodward Inc.

Eastern Canada: Tom Dunn [illegible]

Great Britain: [illegible] Ltd. [illegible]

When answering Help Wanted advertisements do not enclose original references.

Replies to private box numbers may only be obtained from the downtown office of Victoria Press Ltd., at 1210 Broad Street.

1 BIRTHS

[illegible]

2 ENGAGEMENTS

[illegible]

3 MARRIAGES

[illegible]

4 DEATHS

ATKINSON—In Victoria [illegible]

[illegible]

DICKSON—[illegible]

[illegible]

FRASER—[illegible]

[illegible]

KING—[illegible] Victoria [illegible]

KING—There passed away in Vancouver [illegible] his wife Agnes King [illegible]

Funeral services will be held in the [illegible] Funeral Home [illegible] Arrangements [illegible] Mortuary Limited, directors of funeral service.

MORRALL—On April [illegible] 1952, Frank M[illegible]

[illegible]

Van der Leest officiating. Interment in family plot, Ross Bay Cemetery.

DEATHS

PEAT—[illegible] April 16, 1952 [illegible] Maude [illegible] beloved wife of Robert [illegible] Besides her husband she is survived by [illegible] Victoria [illegible] Funeral [illegible] Home [illegible] Monday [illegible]

[illegible]

VARNEY—[illegible] April [illegible] 1952 [illegible]

[illegible]

6 IN MEMORIAMS

[illegible]

7 FUNERAL DIRECTORS

HAYWARD'S
B.C. Funeral Co. Ltd.
[illegible]
734 BROUGHTON ST. Phone EMPIRE 3614

THOMSON FUNERAL HOME
Established 1911. Formerly of Winnipeg
[illegible] George P. Thomson
[illegible] Jack L. Thomson
[illegible] Street G 2612

CHAPLIN'S
FUNERAL CHAPEL
Formerly "Curry's"
980 QUADRA STREET PHONE G 2512

SANDS MORTUARY LTD.
"The Memorial Chapel of Chimes"
EMPIRE 7511
QUADRA AT NORTH PARK

McCALL BROS.
"The Floral Funeral Chapel"
[illegible]
1400 VANCOUVER ST. GARDEN 2012

8 FLORISTS

JUBILEE FLORIST, NEAR JUBILEE HOSPITAL [illegible] designs Empire 9311

Brown's Victoria Nurseries
WE GROW OUR FLOWERS
618 View Street Garden 6612 - 3521

NORTH QUADRA FLORISTS
Artistic Designs. Quality Flowers
3971 Quadra Empire 0221

WOODWARD FLORISTS
Funeral Designs Fresh Cut Flowers
[illegible]

SWEETHEART FLORISTS
[illegible] Night B 1460

9 MONUMENTAL WORKS

[illegible] MONUMENTAL WORKS LTD. [illegible] your own personal design

[illegible] MONUMENT LTD. [illegible] Monuments and [illegible] distinction

MORTIMER'S
Monumental Works Ltd.
QUEEN'S ROAD AT FOUNTAIN CIRCLE
[illegible]
Monuments, Markers, Tablets, Curbings, [illegible] made to your own design. [illegible] Also Marble, Granite and Stone prepared and supplied for Fireplaces, Foundations, Walls and Building [illegible]
Phone [illegible] E 6421 Night B 1809 or G 7611

10 ANNOUNCEMENTS

FOR TOPS IN FRENCH DELICATESSEN [illegible]

[illegible] PARIS
[illegible]
941 KINGS ROAD B 5451

[illegible] SOCIETY [illegible]

JANE'S PLACE
[illegible] Street
The place for good, clean, reliable used [illegible] reasonable prices [illegible]

CHEMICAL SPRAYING, BRUSH AND [illegible]
CHARLES A. COWIE
[illegible] Res. E 1666

[illegible] HALL FOR YOUR DANCING [illegible]

[illegible]

OPENING OF THE SEASON SATURDAY [illegible] Shawnigan Beach Hotel, Shawnigan

RENT A WURLITZER FOR YOUR PARTY [illegible]

HEALTH FOOD SHOP NATURAL FOODS and vitamins 1034 Fort G 6434

ACADEMY [illegible] FORT [illegible]

[illegible] FIRST [illegible]

ROYAL G 0016

BUSINESS COLLEGE

[illegible] FRIDAY [illegible]

A BALLOON [illegible] JAMES [illegible]

[illegible] CAKE AND TOFFEE SHOP [illegible]

MOTHERS'
Rent a Carriage
Or Stroller While Shopping
With Baby
25c A Day
ROBINSON'S
1307 BROAD B 6312

Complete Radio Programs for Friday

Information on radio programs is supplied by the individual stations. The Colonist prints programs, corrections and changes as submitted and does not assume responsibility for inaccurate listings.

	CJVI—900 kc.	CKDA—1340 kc.	CBR—690 kc.	KIRO—710 kc.	KOMO—1000 kc.	KJR—950 kc.	KVI—570 kc.	CJOR—600 kc.	CKWX—980 kc.	
8 00	Newsreel	News Sports	CBC News	Swap n Shop	News Sheed and Andy	Breakfast Club	Cecil Brown	News	News and Markets	8 00
8 15	Music of the Waltz	Dave Hill	[illegible]	Dave Vale News	[illegible]	Breakfast Club	News	[illegible]	[illegible] Inn	8 15
8 30	Music of the Waltz	Dave Hill	Breakfast Club	Grand Slam	Breakfast Praises	Breakfast Club	[illegible] Institute	[illegible]	News	8 30
8 45	Music of the Waltz	Dave Hill	[illegible]	Rosemary	[illegible]	Breakfast Club	[illegible]	[illegible]	[illegible] Inn	8 45
9 00	News Music	News Lombardo	News Commentary	Wendy Warren	[illegible]	[illegible] News	[illegible]	[illegible]	News	9 00
9 15	Dr. Paul	Guy Lombardo	Music	Aunt Jenny	[illegible]	[illegible]	[illegible]	[illegible]	[illegible]	9 15
9 30	Kate Aiken	Housewives' Holiday	Morning Concert	Helen Trent	[illegible]	Break the Bank	[illegible]	[illegible]	[illegible] Red	9 30
9 45	[illegible] Rhapsody	Housewives' Holiday	[illegible]	[illegible]	[illegible]	Break the Bank	[illegible]	[illegible]	[illegible]	9 45
10 00	[illegible] One	[illegible]	[illegible]	[illegible]	[illegible]	[illegible]	[illegible]	[illegible]	[illegible]	10 00
10 15	[illegible]	Lucky Lady	[illegible]	Ma Perkins	Strike It Rich	My True Story	[illegible]	[illegible]	[illegible] White Show	10 15
10 30	News	Lucky Lady	Happy Gang	Dr. Malone	Strike It Rich	My True Story	Answer Man	[illegible]	[illegible]	10 30
10 45	Let's Go Batons	Lucky Lady	Music Kitchen	Guiding Light	[illegible]	[illegible]	[illegible]	News	[illegible] Drops In	10 45
11 00	News D. Douglas	News Between Us	Kindergarten of the Air	Second Mrs. Burton	[illegible]	Whispering Streets	[illegible] Fair	[illegible]	News D. Douglas	11 00
11 15	[illegible] Wildwood	[illegible] Drops In	Man and His Music	Perry Mason	[illegible]	[illegible]	News	[illegible]	[illegible]	11 15
11 30	Birthday Party	[illegible]	Man and His Music	Nora Drake	Take a Number?	Against the Storm	Queen for a Day	[illegible]	[illegible]	11 30
11 45	Piccadilly Parade	[illegible]	Man and His Music	Brighter Day	[illegible]	[illegible]	Queen for a Day	[illegible]	[illegible]	11 45
12 00	News Parade	News Hit Parade	Man and His Music	Noon News	[illegible]	News	News	[illegible]	News Weather	12 00
12 15	Piccadilly Parade	Hit Parade	CBC News	[illegible]	[illegible]	Happiness Parade	[illegible] Foster	[illegible]	[illegible] Show	12 15
12 30	Newscast	News Hit Parade	Farm Broadcast	[illegible]	[illegible]	[illegible]	[illegible]	[illegible]	[illegible]	12 30
12 45	Remember Time	Hit Parade	Farm Broadcast	[illegible]	[illegible]	[illegible]	[illegible]	[illegible]	[illegible] Show	12 45
1 00	Memory Time	News First Place	[illegible]	[illegible]	[illegible]	Ann Sterling?	[illegible]	[illegible]	News	1 00
1 15	[illegible]	Ed Farey Show	[illegible]	[illegible]	[illegible]	[illegible]	[illegible]	[illegible]	Ma Perkins	1 15
1 30	[illegible]	Ed Farey Show	[illegible]	Housewives' Protective	Young Widder Brown	Easy Listening	Take A Number	[illegible]	[illegible]	1 30
1 45	[illegible]	Ed Farey Show	[illegible]	Housewives' Protective	Woman in My House	[illegible]	Take A Number	[illegible]	[illegible] Malone	1 45
2 00	News Women's Page	News [illegible] Round	Easy Listening	[illegible]	[illegible]	[illegible]	News	[illegible]	[illegible] Blue	2 00
2 15	Waters Waxworks	Ed Farey Show	Easy Listening	[illegible]	[illegible]	[illegible]	[illegible]	[illegible]	[illegible] Blue	2 15
2 30	Waters Waxworks	Ed Farey Show	[illegible]	[illegible]	[illegible]	[illegible]	[illegible] Story	[illegible]	[illegible]	2 30
2 45	Waters Waxworks	Ed Farey Show	[illegible] Melody	[illegible]	[illegible]	[illegible]	[illegible]	[illegible]	[illegible] Sunday	2 45
3 00	Waters Waxworks	News Shop Swap	Brave Voyage	[illegible]	[illegible]	[illegible]	[illegible]	[illegible]	[illegible]	3 00
3 15	[illegible]	Swap and Swap	[illegible]	[illegible]	[illegible]	[illegible]	[illegible]	[illegible]	[illegible] Pender	3 15
3 30	Waters Waxworks	Bing Crosby	[illegible] Guest	[illegible]	[illegible]	Mary M. McBride	[illegible]	[illegible] Brown	[illegible]	3 30
3 45	Waters Waxworks	Bing Crosby	[illegible]	[illegible]	[illegible]	Mary M. McBride	[illegible]	[illegible]	[illegible]	3 45
4 00	Waters Waxworks	News Jo Jo	[illegible]	[illegible]	[illegible]	[illegible] Ranch	[illegible]	[illegible]	[illegible]	4 00
4 15	Waters Waxworks	Jo Jo	[illegible]	[illegible]	[illegible]	[illegible] Ranch	[illegible] Hemingway	[illegible]	[illegible]	4 15
4 30	[illegible]	Kiddie Kapers	[illegible]	[illegible]	[illegible]	[illegible]	[illegible]	[illegible]	[illegible]	4 30
4 45	Sons of Pioneers	Kiddie Kapers	[illegible] Lady	[illegible]	[illegible]	[illegible]	[illegible]	[illegible]	[illegible]	4 45
5 00	Space Cadet	News [illegible]	[illegible]	[illegible]	[illegible]	[illegible]	[illegible]	[illegible]	[illegible]	5 00
5 15	Space Cadet	[illegible]	[illegible]	[illegible]	[illegible]	[illegible]	[illegible]	[illegible]	[illegible]	5 15
5 30	[illegible]	[illegible]	[illegible]	[illegible]	[illegible]	[illegible]	[illegible]	[illegible]	[illegible]	5 30
5 45	Newscast	[illegible]	[illegible]	[illegible]	[illegible]	[illegible]	[illegible]	[illegible] News	[illegible] Berry	5 45
6 00	Ford Theatre	News Sports	[illegible]	Make Way for Music	[illegible]	News	[illegible]	[illegible]	[illegible]	6 00
6 15	Ford Theatre	[illegible]	[illegible]	Make Way for Music	[illegible]	[illegible]	[illegible]	[illegible]	[illegible] Show	6 15
6 30	Ford Theatre	[illegible]	[illegible]	[illegible]	[illegible]	[illegible]	[illegible]	[illegible]	[illegible]	6 30
6 45	Ford Theatre	[illegible]	[illegible]	[illegible]	[illegible]	[illegible]	[illegible]	[illegible]	[illegible]	6 45
7 00	[illegible]	News [illegible]	[illegible]	[illegible]	[illegible]	[illegible]	[illegible]	[illegible]	[illegible]	7 00
7 15	[illegible]	[illegible]	[illegible]	[illegible]	[illegible]	[illegible]	[illegible]	[illegible]	[illegible]	7 15
7 30	[illegible]	[illegible]	[illegible]	[illegible]	[illegible]	[illegible]	[illegible]	[illegible]	[illegible]	7 30
7 45	Plain Broadcast	[illegible] Monroe	[illegible]	[illegible]	[illegible]	[illegible]	[illegible]	[illegible]	[illegible]	7 45
8 00	News Sports	News Commentary	[illegible]	[illegible]	One Man's Family	[illegible]	[illegible]	[illegible]	[illegible]	8 00
8 15	[illegible]	[illegible] Living	[illegible]	[illegible]	[illegible] World	[illegible]	[illegible]	[illegible]	[illegible]	8 15
8 30	[illegible]	[illegible]	[illegible]	[illegible]	[illegible]	[illegible]	[illegible]	[illegible]	[illegible]	8 30
8 45	[illegible]	[illegible]	[illegible]	[illegible]	[illegible]	This Is Your F.B.I.	[illegible]	[illegible]	[illegible]	8 45
9 00	[illegible]	News [illegible]	[illegible]	[illegible]	[illegible]	[illegible]	[illegible]	[illegible]	[illegible]	9 00
9 15	[illegible]	[illegible]	[illegible]	[illegible]	[illegible]	[illegible]	[illegible]	[illegible]	[illegible]	9 15
9 30	[illegible]	[illegible]	[illegible]	[illegible]	[illegible]	[illegible]	[illegible]	[illegible]	[illegible]	9 30
9 45	[illegible]	[illegible]	[illegible]	[illegible]	[illegible]	Mr. District Attorney	[illegible]	[illegible]	[illegible]	9 45
10 00	[illegible]	News [illegible]	[illegible]	[illegible]	[illegible] Reporter	[illegible]	[illegible]	[illegible]	[illegible]	10 00
10 15	[illegible]	[illegible]	[illegible]	[illegible]	[illegible]	[illegible]	[illegible]	[illegible]	[illegible]	10 15
10 30	[illegible]	[illegible]	[illegible]	[illegible]	[illegible]	[illegible]	[illegible]	[illegible]	[illegible]	10 30
10 45	[illegible]	[illegible]	[illegible]	[illegible]	[illegible]	[illegible]	[illegible]	[illegible]	[illegible]	10 45
11 00	[illegible]	News [illegible]	[illegible]	[illegible]	[illegible]	[illegible]	[illegible]	[illegible]	[illegible]	11 00
11 15	[illegible]	[illegible]	[illegible]	[illegible]	[illegible]	[illegible]	[illegible]	[illegible]	[illegible]	11 15
11 30	[illegible]	[illegible]	[illegible]	[illegible]	[illegible]	[illegible]	[illegible]	[illegible]	[illegible]	11 30
11 45	[illegible]	[illegible]	[illegible] Weather	[illegible]	News	[illegible]	[illegible]	[illegible]	[illegible]	11 45

11 COMING EVENTS

THE COLUMBIANS
[illegible]
Starting this Saturday, April 19 [illegible] Lawrence's Columbians will be holding their old time and modern dances at [illegible] Hall. Stan Mann M.C. Dancing [illegible]

[illegible] OLD TIME AND MODERN DANCING FRIDAY [illegible] ADMISSION [illegible]

[illegible] HALL [illegible]
SPACE AVAILABLE SUITABLE FOR [illegible] dances. Reasonable rates [illegible]

McMORRAN'S [illegible] DANCING [illegible] dance in the friendly atmosphere at McMorrans.

SQUARE DANCE
[illegible] BALLROOM [illegible] ORCHESTRA [illegible]

[illegible] ANNUAL PARADE OF BANDS [illegible] May 6, 8:15 [illegible] reserved.

[illegible] YOURSELF
[illegible]

[illegible]

WARD SEVEN LIBERAL ASSOCIATION [illegible]

RUMMAGE SALE APRIL 19 [illegible]

ACADEMY BALLROOM DANCING [illegible] Old time Monday [illegible]

[illegible] Admission 50c

WHIST AND BRIDGE
[illegible] VICTORIA WHIST & BRIDGE [illegible]

12 LOST AND FOUND

[illegible]

LOST—[illegible] NEAR [illegible]

LOST—MAN'S ADMIRAL WRIST WATCH [illegible] Yates Street [illegible]

LOST—SMALL BLACK DOG WITH [illegible] Please phone G [illegible]

LOST—LADY'S ROSE-COLORED sweater, downtown area. Reward. B 6405

FOUND—[illegible] SKIFF FLOATING [illegible] Phone [illegible]

13 WANTED—MALE HELP

MAKE EXTRA MONEY
Help beat the [illegible] APPLY [illegible] Douglas Street [illegible]

MAN AND WIFE TO LOOK AFTER SMALL [illegible] Reply to Box 2567 Victoria Press.

IMMEDIATELY A LAD FOR INVENTORY [illegible] ment for intelligent boy. References. Box [illegible]

WANTED—QUALIFIED PAINT AND [illegible]

WANTED—A YOUNG MAN FOR [illegible]

SMALL WHOLESALE BAKERY REQUIRES [illegible] Box 122 Colonist.

DRIVER SALESMAN FOR LAUNDRY AND [illegible] Apply Standard Steam La[illegible]

YOUNG MAN WANTED AS ASSISTANT [illegible] Box 124 Victoria Press.

WANTED—FIRST CLASS LUBRICATION man. Apply [illegible] Yates Street.

WANTED—EXPERIENCED RESTAURANT cook. Apply [illegible]

WANTED—EXPERIENCED RESTAURANT baker. Apply Chef at Terry's.

WANTED IMMEDIATELY
ASSISTANT CREDIT
MANAGER
Qualifications: credit experience [illegible] Hudson's Bay Com[illegible]

AN EXPERIENCED FURNITURE DRIVER Apply 531 Bastion Street.

Television for Friday

STATION KING-TV, SEATTLE

10 45 The Big Payoff

[illegible]

13 WANTED—MALE HELP

EXPERIENCED GLASS MAN. ROBBS Glass Ltd. 677 Fort Street.

CIVIL SERVICE
(Federal)

ASSISTANT DIRECTOR OF
INTER-SERVICE
DEVELOPMENT
for
DIRECTORATE OF
INTER-SERVICE
DEVELOPMENT
NATIONAL DEFENCE
AT OTTAWA
$5940 - $6540

[illegible] preferably university graduation; important related industrial experience [illegible]

CITY PROSECUTOR
WANTED FOR
VICTORIA

[illegible]
The City Clerk
City Hall
Victoria, B.C.

CITY DISTRICT MANAGER'S
POSITION
NOW OPEN

[illegible]

Position Open for New and
Used Car Sales Representative
to Represent Popular Make of
Cars and Trucks
IDEAL WORKING CONDITIONS
SALARY AND COMMISSION
Box 116, Victoria Press Ltd.

13a SALESMEN AND AGENTS

SALESMAN WANTED FULL-TIME [illegible] commission. Apply [illegible] Douglas Street.

13a SALESMEN AND AGENTS

A [illegible] SALESMAN WITH CAR [illegible]

13b HELP WANTED—MALE AND FEMALE

[illegible]

IMMEDIATE OPENINGS
SALES PERSONS, FEMALE
[illegible]
SALES PERSONS, MALE
[illegible]
HUDSON'S BAY CO.

14 WANTED—FEMALE HELP

[illegible]

14 WANTED—FEMALE HELP

WANTED [illegible] Hours [illegible] Apply 2847 [illegible]

WANTED [illegible] FOR BAKERY [illegible]

[illegible] EXPERIENCED [illegible]

PART TIME CHAMBERMAID [illegible]

[illegible]

STENOGRAPHER [illegible]

[illegible]

CHAMBERMAID [illegible]

EMPRESS HOTEL

[illegible] between the hours of 10 a.m. to 12, 2 p.m. to 5 p.m.

SALARIED TRAINING
AS
LABORATORY TECHNICIAN

[illegible]

17 SITUATIONS WANTED—MALE

[illegible]

18 SITUATIONS WANTED—FEMALE

[illegible]

ALL TYPES OF [illegible]

CAPABLE WOMAN FOND OF CHILDREN [illegible]

RELIABLE EXPERIENCED LADY FOR [illegible]

[illegible]

19 BUSINESS SERVICES

BRICKLAYERS

[illegible]

BULLDOZING

A BETTER BULLDOZING JOB CAN BE [illegible] excavating, logging, back [illegible]

[illegible] EXCAVATING, BACK [illegible]

EVANS, COLEMAN &
JOHNSON BROS. LTD.
For [illegible] and Stone Work
[illegible] PHONE B 2108

COPLEY BROTHERS
[illegible]

CABINET WORK

KITCHEN CABINETS [illegible]

CARPENTERS

[illegible]

CEMENT

[illegible] FOR CEMENT WORK OF ALL [illegible]

A GOOD CEMENT JOB AT
REASONABLE PRICES
[illegible]

ROY SMITH
[illegible] AVENUE

CONTRACTORS

[illegible]

S. E. WESTMILLER & SON
234 [illegible] Avenue B 1237
General Contractors and Builders
Concrete Work [illegible] Done
Free Estimates

19 BUSINESS SERVICES

SELKIRK SUPPLY
H. E. Fowler & Sons
[illegible] N.H.A. homes and apartment [illegible] Insulation, painting and [illegible]
FREE ESTIMATES
All Work Guaranteed

"A-ONE"
SEWER AND SEPTIC TANK SERVICE
[illegible] We also clean sewer and drain lines electrically.
G 9841

DRESSMAKING

[illegible]

ELECTRICIANS

[illegible]

FLOORING AND FLOOR SANDING

[illegible]

FUEL

[illegible]

SAWDUST
[illegible]
[illegible] FUEL [illegible]
Shawnigan Lumber Yards
[illegible]

FURRIERS

WE SPECIALIZE IN [illegible] AND [illegible]

FURNACES

FURNACES [illegible]

GARDENERS

[illegible]

FLECK'S TRACTOR SERVICE
[illegible]

GARDENS ROTOTILLED
[illegible]

GARDEN ROTOTILLING
[illegible]

GARDENS ROTOTILLED
DON MANN — B 4031

HAIRDRESSERS

[illegible]

HEARING AIDS

[illegible]

INSURANCE

REAL ESTATE, INSURANCE OF ALL [illegible]

KEY CUTTING

KEYS CUT, LOCKS, SAFES REPAIRED, lawn mowers [illegible]

LAWN MOWERS

ATCO Power Lawn Mowers
The finest Lawn Mower for the finest lawn
NATIONAL MOTORS LTD.
810 Yates Street G [illegible]

LIGHTER AND SHAVER REPAIRS

[illegible]

PAINTERS AND DECORATORS

WEBB & SON GARDEN [illegible] PAPER-hanging [illegible]

CALL GARDEN [illegible]—for spraying, painting and paperhanging.

19 BUSINESS SERVICES

[illegible]

PLASTERING AND STUCCO REPAIRS [illegible]

[illegible]

PHOTO ENGRAVING

PHOTO ENGRAVING

Half tones [illegible]

VICTORIA PRESS LTD.

Engraving Dept.

[illegible]

PLUMBING AND HEATING

ARMY-NAVY PLUMBING SUPPLY AND [illegible]

ACE PLUMBING AND HEATING [illegible]

EMPIRE PLUMBING & HEATING [illegible]

[illegible]

SHAW'S PLUMBING AND HEATING OFFICE [illegible]

PAULIN'S

PLUMBING AND HOT WATER HEATING REPAIRS [illegible]

1121 Government St. [illegible]

PITT & HOLT

PLUMBING AND HEATING

EMPIRE [illegible]

RELIABLE PLUMBING CO

[illegible]

RADIO REPAIRS

[illegible]

WE FIX RADIOS [illegible]

ROOFING AND INSULATION

[illegible]

ROOFING OR INSULATING CALL GAR TAYLOR

VICTORIA ROOFING & INSULATION CO

848 FORT ST [illegible]

ROTOTILLING

ROTOTILLING [illegible]

SAW SHARPENING

SAWS, LAWNMOWERS, SKATES [illegible]

1003 VIEW STREET [illegible]

TREE SURGERY

SCIENTIFIC PRUNING AND SPRAYING of shade and fruit trees [illegible] chain saw [illegible]

UPHOLSTERY

CLARK'S UPHOLSTERY, 849 FORT [illegible]

VACUUM SALES SERVICE

ALL ELECTRIC VACUUM CLEANERS [illegible]

VENETIAN BLINDS

FOR QUALITY VENETIAN BLINDS [illegible]

WASHING MACHINE SERVICE

WASHING MACHINES

REPAIRS TO ALL MAKES WITH FACTORY TRAINED [illegible]

ONLY FACTORY REPLACEMENT PARTS USED

McLennan, McFeely & Prior

[illegible]

20 PROFESSIONAL SERVICES

ACCOUNTANTS

NEW BUSINESS [illegible]

CONVALESCENT HOMES

OAK LODGE [illegible]

CLOVERLY [illegible]

ST. MARY'S [illegible]

CHIROPRACTORS

JOHN M. WRIGHT [illegible]

1121 Blanshard [illegible]

ELECTROLYSIS

ELECTROLYSIS [illegible] superfluous hair permanently [illegible]

INCOME TAX RETURNS

OAK BAY TAX SERVICE [illegible]

G. W. DAWSON

1509 Wilmot Place [illegible]

INCOME TAX [illegible]

INCOME TAX RETURNS

J. P. FRAMPTON LTD. [illegible]

MASSAGE

R. O. SIMPSON, REGISTERED AND LICENSED masseur. For appointment telephone Garden 4175.

PATENT ATTORNEYS

MARKS & CLARK PATENT ATTORNEYS 604 Bank of Toronto Building, Victoria.

21 PERSONAL

LONELY? GET ACQUAINTED [illegible]

MARG [illegible] LOVE JIM

ALCOHOLICS ANONYMOUS [illegible] VICTORIA EMPIRE [illegible]

[illegible]

HAPPY EASTER, HELLO JOHN, ED. [illegible] Mary.

21a BUSINESS PERSONALS

[illegible]

HAVE YOU A MORTGAGE OR AN Agreement for Sale [illegible]

[illegible]

UNWANTED HAIR VANISHES WITH [illegible] safe, permanently [illegible] Vancouver B.C. and Shotbolt Drug Store Johnson St.

[illegible]

THE ENGLISH CASSEROLE

[illegible]

SIDNEY REYNOLDS LTD

[illegible]

WORK OXFORDS

[illegible]

MEN'S SUPPLY STORE LTD

[illegible]

BIRKS

[illegible]

STOP!

[illegible]

PACIFIC GLASS LTD

932 PANDORA AVE — OFFICE — [illegible]

— AUTO GLASS — [illegible]

23 EDUCATION

[illegible]

23a SCHOOLS AND COLLEGES

[illegible]

24 MUSIC

[illegible]

25 DANCING

[illegible]

27 FUEL

[illegible]

$6.00

$11.00

[illegible]

27 FUEL

SPECIAL THREE DAYS

WOOD - SAWDUST

IMMEDIATE DELIVERY

[illegible]

2 Cords $10 4 Cords $19

[illegible]

2 Cords $12, 4 Cords $23

[illegible]

O K FUEL

760 TOPAZ PHONE [illegible]

DRY WOOD - SPECIAL SALE

[illegible]

2½ Cords $11

5 Cords $20

[illegible] $8

[illegible] $11

[illegible]

$12.00

$23.00

$7.00

IMMEDIATE DELIVERY

DHILLON FUEL CO

THREE DAYS ONLY!

[illegible]

2 Cords $8.00

5 Cords $17.00

2 Ft. 2 Cds $6.50

FIR SAWDUST BY BLOWER

2 Units $12.00

4 Units $23.00

Bulk 12 Units $7.00

REMOVAL SAWDUST FOR GARDEN USE

2 Units $5.00

4 Units $9.00

JAMES BAY FUEL

IMMEDIATE DELIVERY

[illegible] $3.00

[illegible] $6.00

[illegible] $8.75

[illegible] $6.00

[illegible] $4.00

EMPIRE FUEL LTD

DRY WOOD—SPECIAL SALE

[illegible]

1 Cord $6.50

2 Cords only $10.00

3 Cords only $14.00

[illegible]

SOOKE DRY WOOD E 8925

[illegible]

RONALD HOPKINS FUEL CO

IMMEDIATE DELIVERY

SPECIAL WOOD SALE

[illegible]

SHAWNIGAN DOUGLAS FIR WOOD CO

FAMILY FUEL

[illegible]

PHONE M. MOWAT B 2338

COLWOOD TIMBER MILLS

[illegible] $11.00

[illegible] $15.00

[illegible]

Coarse fir saw dust delivered by blower Quick delivery

HARKNETT FUEL

727 PANDORA AVE [illegible]

WOOD — WOOD — WOOD

NO. 1 FIR NEVER BEEN IN WATER

[illegible]

HONEYMOON BAY FUEL SUPPLY COMPANY

[illegible]

KIRK COAL CO LTD

[illegible]

WOOD

[illegible]

ISLAND FUEL SUPPLY CO

BEACON [illegible]

BASI BROS FUEL

No. 1 Fir Wood, Never been in water [illegible]

Immediate Delivery

Two Cords $12 2½ Cords $13

HIGHWAY SAWMILLS [illegible]

Bobby Sox

By Marty Links

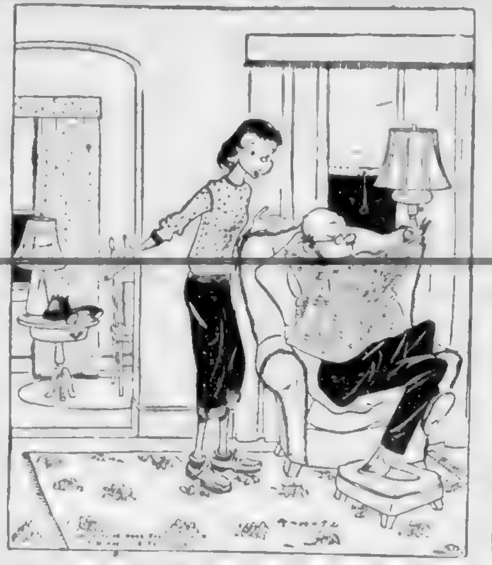

"But I can't turn Alvin down now. It's HIS turn to pay for our next date!"

27 FUEL

A GUARANTEED [illegible]

Blocks and slabs $6.50

Split Wood $7.50 Cord

[illegible]

PAINTER'S ACME FUEL

COAL

NO. 1 FIR MILLWOOD

[illegible]

28a BUILDING SUPPLIES

[illegible]

STEWART & HUDSON

Home Builders Headquarters

FENCING SUPPLIES

[illegible]

$15 DOWN

[illegible]

PAINT UP NOW

[illegible]

NEXT TIME

[illegible]

STEWART & HUDSON

[illegible]

R. A. GREEN LUMBER CO., LTD.

[illegible]

G 3613 — PHONES — G 7614

28a BUILDING SUPPLIES

LUMBER SALE

[illegible]

FEW OF THE BARGAINS

[illegible]

OPEN SATURDAY UNTIL 5 P.M.

ATOM LUMBER CO

[illegible]

MOORE-WHITTINGTON LUMBER CO LTD

SPECIALS FOR THAT JOB YOU PLAN

[illegible]

HARDWOOD FLOORING

[illegible]

MOORE-WHITTINGTON LUMBER CO LTD

[illegible]

BUILDERS SASH & DOOR

[illegible]

BETTER CUPBOARD DOORS

[illegible]

BUILDERS' SPECIALS

[illegible]

BUILDERS SASH & DOOR

[illegible]

WHATEVER THE JOB!

[illegible]

EVANS, COLEMAN & JOHNSON BROS LTD

[illegible]

APRIL SHOWERS AHEAD

[illegible]

PLYWOOD - PAINTS - HARDWARE

Robert Walker & Sons Ltd

BUILDERS SUPPLIES

[illegible]

28a BUILDING SUPPLIES

NAME BRANDS AT SUN RAY

P.V. BRAND Hardboards, Plywood and [illegible]

[illegible]

Reliance Metal Window Sash

Sun Ray Venetian Blinds

"A Full Line of Building Supplies"

SUN RAY PRODUCTS LTD.

[illegible] DOUGLAS STREET [illegible]

Just past the Fountain Circle

SPECIAL

GET-ACQUAINTED OFFER

To Residents of Colwood, View Royal, Langford and Luxton

[illegible]

LANGFORD BUILDING SUPPLY LTD

[illegible] Island Highway Belmont 306

VALUE FOR YOUR BUILDING DOLLAR

[illegible]

SIDNEY LUMBER LIMITED

[illegible]

DRYSDALE SASH AND DOOR CO LTD

[illegible]

SAANICH LUMBER YARDS

[illegible]

BUTLER BROTHERS

"YOUR BUILDING SUPPLY HEADQUARTERS"

[illegible]

PHONE KEATING 90

ISLAND BLDG SUPPLY CO

[illegible]

RENOVATING?

[illegible]

BAYVIEW WOODWORKERS

PLYWOODS

[illegible]

Victoria Retail Lumber Yard Ltd

CINDERS CINDERS

[illegible]

28b CLOTHING, FURS, SHOES, ETC.

[illegible]

28d FURNITURE

[illegible]

SPECIALS FROM OUR TRADE-IN DEPARTMENT

[illegible]

HOME FURNITURE CO

[illegible] FORT STREET Above Blanshard [illegible]

28d FURNITURE

FURNITURE REPAIRS [illegible]

[illegible]

SPECIALS IN USED FURNITURE

[illegible]

HOLLAND BROS & CO

[illegible]

HOLMAN & CANNON

USED FURNITURE

[illegible]

PANDORA USED FURNITURE

[illegible]

28e MUSICAL INSTRUMENTS

[illegible]

LEARN TO PLAY THE PIANO [illegible]

[illegible]

28f RADIOS AND TELEVISION

[illegible]

USED RADIOS AND COMBINATIONS

[illegible]

KENT'S LTD

[illegible]

28g REFRIGERATION SALES AND SERVICE

[illegible]

28k BICYCLES AND MOTORCYCLES

[illegible]

Les Blows Motorcycle Sales

[illegible]

RIDE A BICYCLE

[illegible]

ROBINSON'S

[illegible]

BEAT THAT BUS FARE

[illegible]

Brooklands Motorcycle Sales

[illegible]

28l STOVES AND FURNACES

[illegible]

CYCLOS OIL BURNERS

[illegible]

BUTLER BROTHERS

"Your Building Supply Headquarters"

Keating Crossroad, R.R. 1 Royal Oak

Phone Keating 90

FURNACE COMPLETE

With hot air pipes and registers, installed [illegible]

28l STOVES AND FURNACES

[illegible]

C. Tower Home Appliance Co

28m MACHINERY

[illegible]

DEMONSTRATIONS

[illegible]

28n GARDENS AND SUPPLIES

[illegible]

'FRASER VALLEY GOLD'

[illegible]

FOR

[illegible]

'FRASER VALLEY GOLD'

Being Offered in Beautiful Victoria by

[illegible]

'FRASER VALLEY GOLD'

GARDENERS

[illegible] PLANTER

[illegible] $4.95

SCOTT & PEDEN LTD

28o FARM IMPLEMENTS

[illegible]

FORD TRACTOR OWNERS

[illegible]

NATIONAL MOTORS LIMITED

[illegible] YATES STREET

[illegible] FAMILY

[illegible]

FAR WEST MOTORS LIMITED

[illegible]

ATTENTION POTATO PLANTERS

[illegible]

[illegible] & McKenzie

[illegible]

GARDENERS' OPPORTUNITY

[illegible]

28p ANTIQUES AND CHINA

[illegible]

28s MISCELLANEOUS FOR SALE

WHEN THE CELLAR OR ATTIC [illegible]

[illegible] FOR OUR FRIENDLY DOOR TO DOOR PICK UP AND DELIVERY.

28x MISCELLANEOUS FOR SALE

MEAT SHOWCASE 7 FEET BY 3 FEET [illegible]

A BRAND NEW [illegible]

A BEAUTY WASHER THAT LOOKS AND [illegible]

HAVE YOU SEEN OUR LARGE [illegible]

MOFFAT GAS RANGE AND TRASH [illegible]

WANTED AN ENGLISH SADDLE [illegible]

ALL-SAFETY WOOD PRODUCTS LTD [illegible]

FOR RUBBER STAMPS — DIGGON'S

VALUES IN APPLIANCES
STANDARD
FURNITURE
VIEW STREET WAREHOUSE
USED WASHERS

USED ELECTRIC RANGES

USED GAS RANGES

STANDARD FURNITURE
VIEW STREET WAREHOUSE

A CROFT ELECTRICAL MACHINERY CO. LTD.

28x MISCELLANEOUS FOR SALE

FOR PICTURE FRAMING — DIGGON'S

SALE OF GENERAL ELECTRIC APPLIANCES

WASHING MACHINE reg. $219.50 Special $178.50
COTTAGE RANGE reg. $274.00 Special $220.00
DE LUXE RANGE reg. $440.00 Special $375.00
DE LUXE REFRIGERATOR reg. [illegible] Special [illegible]

FLETCHER BROS
1110 DOUGLAS G 4104

FOR SALE
OLD NEWSPAPERS
ONE CENT A POUND

BUNDLED IN 25 LBS. OR MORE

DOOR MATS

CAPITAL SUPPLY CO
YOUR BUILDER'S CENTRE

LOWER PRICES

HOT WATER HEATER

CAPITAL SUPPLY CO

CLEARANCE SALE

CAPITAL SUPPLY CO

ATTENTION

NECCHI Sewing Machines

29 WANTED MISCELLANEOUS

WANTED ANTIQUES

ISLAND JUNK CO. — BEER BOTTLES [illegible]

HIGHEST CASH PRICES FOR USED [illegible]

OLD PICTURES AND PARTS ARE WORTH [illegible]

31a POULTRY, HATCHING EGGS, ETC.

SKOOKUM CHICKS

31c CATTLE

31d DOGS

31b RABBITS

ANGORA RABBITS READY TO BREED reasonably priced. 1056 Portage Road

31f CAGE BIRDS AND AVIARIES

31x MISCELLANEOUS LIVESTOCK

VICTORY SEED OATS. APPLY KEATING [illegible]

34 HOTELS

NEW LOW RATES NOW

ST. JAMES HOTEL

ABERDEEN HOTEL

RITZ HOTEL 710 FORT ST

34a WINTER RESORTS

VACATION AT SUNNY SHORES [illegible]

35 ROOM AND BOARD

JAMES BAY HOTEL

ROOM AND BOARD FOR MEN [illegible]

36 ROOM AND BOARD WANTED

37 ROOMS TO RENT FURNISHED

TWO ROOMS FURNISHED [illegible]

38 HOUSEKEEPING ROOMS TO RENT, FURNISHED

OAK BAY AVENUE — LARGE ROOM [illegible] Middle aged man preferred of temperate habits. Rent $30. Phone [illegible]

38a HOUSEKEEPING ROOMS TO RENT, UNFURNISHED

39 HOUSEKEEPING ROOMS WANTED, FURNISHED

LIFE'S LIKE THAT — By Fred Neher

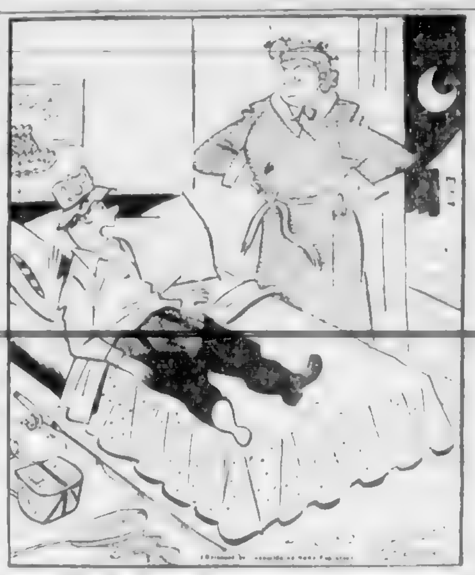

"I don't want the boys to have to wait when they pick me up at four in the morning."

39 HOUSEKEEPING ROOMS WANTED, FURNISHED

39a HOUSEKEEPING ROOMS WANTED, UNFURNISHED

40 FLATS AND APARTMENTS TO RENT, FURNISHED

GARDEN MANSIONS
OAK BAY

40a FLATS AND APARTMENTS TO RENT, UNFURNISHED

40a FLATS AND APARTMENTS TO RENT, UNFURNISHED

41a FLATS AND APARTMENTS WANTED, UNFURNISHED

42 HOUSES TO RENT, FURNISHED

42a HOUSES TO RENT, UNFURNISHED

42b HOUSES TO RENT, FURNISHED OR UNFURNISHED

RESIDENTIAL REALTY

43 HOUSES WANTED TO RENT, FURNISHED

43a HOUSES WANTED TO RENT, UNFURNISHED

43b HOUSES WANTED TO RENT, FURNISHED OR UNFURNISHED

44 HALLS, STORES AND OFFICES TO RENT

44 HALLS, STORES AND OFFICES TO RENT

45 MISCELLANEOUS TO RENT

47 CARS FOR SALE

NATIONAL MOTORS LIMITED

HAGAR & WATSON LTD

GLADWELL MOTORS

47 CARS FOR SALE

WILSON MOTORS LTD

WILSON MOTORS LTD

DAVID MOTORS LTD

DAVID MOTORS LTD

THOMAS PLIMLEY

K.M. AUTO SALES
B 3822
BETTER CARS FOR LESS

47 CARS FOR SALE

FREEWAY AUTO SALES

PITZER & WAY

47 CARS FOR SALE

CENTRAL AUTO SALES

CENTRAL AUTO SALES

$ 795

1948 $1195

1948 $595

$595

$2195

47a TRUCKS AND TRAILERS FOR SALE

Trucks

1951 $ 275

1945 $875

1947 $1250

47b PARTS, TIRES AND ACCESSORIES

DICKINSON & DUNN

VICTORIA TIRE LTD

47c AUTO REPAIRS AND SERVICE

SELECTED USED CARS

HAWKES BROS GARAGE

47d AUTO FINANCING AND INSURANCE

48 CARS AND TRUCKS WANTED

49 BOATS AND MARINE FOR SALE AND WANTED

49 BOATS AND MARINE FOR SALE AND WANTED

Two Year Guarantee

SURFACING PRODUCTS LTD

INTERNATIONAL PAINTS

INTERLUX and LAGOLINE

SHIP CHANDLERS

CAR TOP BOATS

EDWARD LIPSETT LTD

51 PERSONAL LOANS

PERSONAL FINANCE CO

NIAGARA

51a MORTGAGE LOANS

Gillespie Hart & Co Ltd

A BERNARD & CO LTD

MORTGAGE LOANS

PEMBERTON HOLMES LTD

52 WANTED TO BORROW

Brown Bros Agencies Ltd

53a TIMBER WANTED

54 BUSINESS OPPORTUNITIES

54 BUSINESS OPPORTUNITIES

DRIVE-IN COFFEE SHOP AND STAND

TOWN & COUNTRY HOMES LIMITED

$115 000

Financial Survey Ltd

$5500

MEHAREY & CO LTD

WHERE IN THE WORLD

LEPRECHAUNS

Thanks, Mrs. Irving Kotler, Newton Centre, Massachusetts.

54 BUSINESS OPPORTUNITIES

RANDALL'S

APARTMENT BLOCK

$26 000

STUCCO BLOCK

$5500

$2000

$4250

GEORGE RANDALL'S

$25 000

$70 000

$18 000

FINANCIAL SURVEY LIMITED

$42 000

$108 000

A BERNARD & CO LTD

$19 000

WESTERN HOMES LTD

$15 000

54 BUSINESS OPPORTUNITIES

APARTMENT INVESTMENTS

$39 000

$52 000

$110 000

E E HEATH

55 EXCHANGE REAL ESTATE

EXCHANGE EXCHANGE

Financial Survey Limited

56 LISTINGS CANCELED

56a LISTINGS WANTED

MEHAREY & CO LTD

WANTED URGENTLY OAK BAY

Pemberton Holmes Ltd

57 HOUSES FOR SALE

$10 950

$10 950

$7900

FLEMING GARDNER CO

REVENUE MAKER

$8750

$4950

ALEX G HILL & CO

H G DALBY & CO LTD

$3750

JOHN GREENWOOD

57 HOUSES FOR SALE

A BERNARD & CO LTD

SELECT OAK BAY HOME

OAK BAY

$13 750

OAK BAY

$7500

$14 000

A BERNARD & CO LTD

COMFORTABLE AND

$3950

$7750

LENNON MARTIN & CO LIMITED

THE YORKSHIRE CORPORATION LTD

$12 600

H W MILLER & CO

57 HOUSES FOR SALE

LEACH & SPARKS

$14 000

$1750

$9500

$16 800

$6500

$5000

$5950

$7500

$10 500

$29 000

$21 500

$16 500

CITY BROKERAGE

$7950

$5950

A BERNARD & CO LTD

57 HOUSES FOR SALE

WHITTOME'S
B 4255

OAK BAY
LOW DOWN PAYMENT

[illegible]
ASKING PRICE $7500
Ask for Mr. Wood [illegible]

SPOTLESS

[illegible] $6500
Ask for Mr. [illegible]

CRAIGDARROCH AREA
EASILY DUPLEXED

[illegible]
PRICE $11,500
Ask for Mr. Hope [illegible]

$1500 DOWN

[illegible] $5000
Ask for Mr. [illegible]

RETIRING!

[illegible]
PRICE $5600
Ask for M[illegible]

BRIGHT AS A NEW DOLLAR!

[illegible]
PRICE [illegible] $6950
Ask for Mr. [illegible]

J. H. WHITTOME & CO LIMITED
1318 BROAD STREET [illegible]

C. N. MONTAGUE CO LIMITED
1020 BLANSHARD AT FORT [illegible]

SEA VIEW
OAK BAY N.H.A. 1941

[illegible]
Asking [illegible] $13,500
[illegible]

OAK BAY
SECLUSION

[illegible] $8750
Please contact [illegible]

UPLANDS SLOPE
Best on the Market

[illegible] $13,750
Please [illegible]

We'd Appreciate Your Listing

FAIRFIELD

[illegible]
Don't miss this $7650

REVENUE PROPERTY

[illegible]
$1,250 [illegible] $6750
as rent

OAK BAY

[illegible]
Electric [illegible] $10,000

HIGH HILLSIDE

An attractive [illegible]
full basement and
garage $8400

MEHAREY & CO LTD
Please ask for Mr. [illegible]
INSURANCE [illegible]
833 VIEW ST

ARTHUR E. HAYNES LIMITED

VICTORIA WEST

Quick and easy [illegible]
Good [illegible]
[illegible] move in. Half [illegible]
PRICE $4950

CAFE—Fish and chips [illegible] equipment [illegible] Rent $30 [illegible] particulars at office [illegible] $7200
Please Ask for W. Jones [illegible]

730 FORT STREET - E [illegible]

57 HOUSES FOR SALE

HAWKES FOSTER LTD.
[illegible]

DUPLEX—FAIRFIELD
FOUR DOWN—THREE UP

$7500 [illegible]

EXCEPTIONAL SIX ROOMS
FAMILY OR REVENUE

$2500 [illegible]

[illegible] $7200

SIX ROOMS—ONE ACRE

$2000 [illegible]

[illegible] $6300

LOVELY STUCCO
[illegible]
HOT WATER HEATING!

$8400 [illegible]

[illegible] $7375 [illegible] LOCATION

SAANICH
[illegible] N.H.A. $8400
FIVE-ROOM STUCCO
THIRTY YEARS OLD

[illegible] $6400

[illegible] $23,000

LOVELY TO LOOK AT
LOVELY TO OWN
RANCH STYLE
[illegible] MODERN
OAK BAY

[illegible] $11,500

OAK BAY—UPLANDS SLOPE

[illegible] $12,600

HAWKES FOSTER LTD.
(Member Victoria Real Estate Board)

GONZALES

[illegible] $15,800

ALTON & FLEMING
[illegible]
Evenings Mr. [illegible]

57 HOUSES FOR SALE

FINANCIAL SURVEY LIMITED

WATERFRONTAGE
FOUR BEDROOMS

A lovely family home in a secluded [illegible] $12,500
[illegible] Anderson, residence [illegible]

RANCH STYLE—LAKE HILL
THREE BEDROOMS—N.H.A.

Owner transferred to the Mainland brings to the market [illegible] Attached garage [illegible] $11,550
[illegible] Residence [illegible]

WATERFRONT
Up and Down Duplex

[illegible]
Asking price $10,500
Contact Mr. Braithwaite Res. B 7645

NOTICE

Have you a mortgage or an agreement [illegible]
Mr. [illegible] E 5484

N.H.A.—4½%
3 BEDROOM BUNGALOW
RUMPUS ROOM

[illegible] $10,500

NEAR BEACON HILL PARK
AND SEA
Attractive Up-and-Down
Duplex

[illegible] $8500

$2000 DOWN $2000
STUCCO COTTAGE
BUNGALOW

[illegible] THIRD BEDROOM [illegible] AT $2,000 DOWN [illegible] $7000

COSY FIVE ROOM
BUNGALOW
Near Haultain and Shelbourne

[illegible] $6200

Financial Survey Ltd
Member of the Real Estate Board of Victoria
[illegible] GOVERNMENT STREET
[illegible]

P. R. BROWN & SONS LIMITED
Real Estate and Insurance Agents
Member Real Estate Board of Victoria
[illegible] BROAD STREET [illegible]
Established 1900

HOME AND REVENUE
CLOSE IN

[illegible] $7900

ADMIRALS ROAD

N.H.A. [illegible] $8350

TERMS
CAMOSUN STREET
$3000 DOWN—8 ROOMS

[illegible] $7500

OAK BAY
A HOME WITH CHARACTER

[illegible]
Please call [illegible]

WILLOWS AREA

[illegible] $15,500
For Appointments To View Ask For Watson Clark Eves. E 2401

57 HOUSES FOR SALE

F. N. CABELDU, LTD.
1212 Broad Street [illegible]

OPEN FOR INSPECTION
361 LAMPSON STREET

SATURDAY
APRIL 19th—1.30-5 p.m.

Built about 1940 [illegible] $21,000
Call Mr. [illegible]

[illegible]
THE PROPERTY YOU HAVE BEEN LOOKING FOR [illegible]
P.S. THE FULL PRICE IS $21,000

GENUINE BARGAIN

[illegible] $10,500
Mr. [illegible] E 2174 or Eves. E [illegible]

OAK BAY SPECIALS

[illegible] $10,500

[illegible] $11,350

[illegible] $13,650
Mr. [illegible]

$2,000 CASH AND BALANCE [illegible]

[illegible] $8500

OAK BAY

[illegible] $15,250
Call Mr. [illegible]

HIGH ON A HILL

[illegible] $13,900

TAKE FIRST PRIZE

[illegible] $15,750
Mr. J. R. L. [illegible]

PLEASE BE NIMBLE—
PLEASE BE QUICK

[illegible] $13,650

FAIRFIELD
$2500 CASH

Modern [illegible] $6500

OAK BAY
EXCLUSIVE LISTING

[illegible] $15,500

CITY—OIL-O-MATIC

[illegible] $9950

OAK BAY
FOUR BEDROOMS
Uplands Slope Amidst the
Better Homes

[illegible] $13,500

ALFRED CARMICHAEL & CO LTD
1214 Broad Street [illegible]
Evenings Mr. Carpenter [illegible]

57 HOUSES FOR SALE

KER & STEPHENSON

OAK BAY
CLOSE TO BEACH

[illegible] $7500
DAY or NIGHT G 4127

MOVE IN

[illegible] $8400
DAY or NIGHT G 4127

FIVE YEARS OLD

[illegible] $8500
DAY or NIGHT G 4127

COLONIAL—SEA VIEW

[illegible] $11,750
DAY or NIGHT G 4127

A GARDENER'S PARADISE
OAK BAY

[illegible] $12,600
DAY or NIGHT G 4127

OAK BAY
THREE BEDROOMS

[illegible] $13,750
DAY or NIGHT G 4127

PURCHASE LASTING
QUALITY

[illegible] $14,750
DAY or NIGHT G 4127

KER & STEPHENSON
Member Real Estate Board
909 GOVERNMENT STREET

LAKE HILL
$1200 CASH $1200

[illegible] $4000

HIGH QUADRA DUPLEX
EASY TERMS

[illegible]
Please Call Mr. [illegible] E 9721

ESQUIMALT

[illegible] $5000

HIGH LOCATION

[illegible] $8000
Please call Mr. [illegible] E 9721

RIDINGS REALTY LTD
1120 Broad Street E 9721

NEW BUNGALOW
IN
FAIRFIELD

[illegible] $10,950
Please Ask for Mr. [illegible]

THERE IS ALWAYS
DEMAND
FOR LAND

[illegible]
Please ask for Mr. [illegible]

H. A. HUMBER LTD
1220 Broad Street [illegible]

57 HOUSES FOR SALE

Capital City Realty's
CHOICE OFFERINGS

OAK BAY
DUNLEVY STREET

[illegible] $13,500
Mr. [illegible]

N.H.A. N.H.A.
SUBURBAN BUNGALOW

[illegible] $7850
Ken Waters E 8188 [illegible]

SACRIFICE—TRIPLEX

[illegible] $11,000
Tommy Waters [illegible] Evenings

FAIRFIELD-GONZALES
$2000 DOWN

[illegible] $7500
Mr. Honor [illegible] evenings

HIGH GORGE
MODERN STUCCO
TEN GOOD POINTS

[illegible] $9350

DUPLEX
REVENUE $82.50

[illegible] $5250
Mr. Kemp E 8442 Evenings

HIGH GORGE
NO STEPS

[illegible] $5750
Mr. Anderson [illegible]

CAPITAL CITY REALTY
455 CORMORANT ST [illegible]

HEISTERMAN & CO
ESTABLISHED 1864
1.31 Blanshard Street Empire 4161

1954 HAULTAIN

[illegible] $10,500

REVENUE
$175 Month Plus Owner's
Suite

[illegible] $18,000
Please Ask for Mr. [illegible]

FAIRFIELD HOME—$8950

[illegible]

GORDON HEAD

[illegible] $12,600
Ask for Mr. [illegible]

EXCLUSIVE
SEE 1760 CORONATION
AVENUE
Modern—Jubilee—Stucco

[illegible] $6500

$7500
OAK BAY BORDER

[illegible]

CENTRAL PARK
$1300 Cash—$6000 Full Price

Three bedroom [illegible]

MEHAREY & CO LTD
433 VIEW STREET [illegible]

57 HOUSES FOR SALE

BOORMAN'S

BEAUTIFUL RURAL
PROPERTY
3½ MILE CIRCLE
EXCLUSIVE LISTING

[illegible] $5250

EXCLUSIVE LISTING
QUADRA SLOPES

[illegible] $6850

LOW DOWN PAYMENT
$[illegible]

[illegible] $6900

QUADRA AREA
FIVE-ROOMED BUNGALOW
BUILT 1940

[illegible] $8400

UNUSUAL VALUE
GORGE

[illegible] $9950

MT. TOLMIE WAY
EXCEPTIONAL VALUE

[illegible] $11,500

EXCLUSIVE
NEAR UPLANDS GATES
OVERLOOKING SEA AND
MOUNTAINS

[illegible] $16,800

Boorman Investment Co Limited
616 VIEW STREET [illegible]
Member Real Estate Board of Victoria

HAVE YOU
$[illegible]

[illegible] $4500

BY THE SEA
MODERN
STUCCO BUNGALOW

[illegible] $8750

Ten Rooms—Three Bathrooms
Excellent Revenue

[illegible] $8500

LOVELY FAIRFIELD
LOCATION

[illegible] $12,000

ISLAND INVESTMENT CO LTD
Member Real Estate Board
[illegible] FORT STREET [illegible]

A SNAP!

[illegible] $7950

GORDON HEAD
SEA AND ISLAND VIEW

[illegible] $16,000

BAYNE REALTY

57 HOUSES FOR SALE

PEMBERTON, HOLMES LIMITED
SINCE 1887

OUTSTANDING
ON A STREET OF
LOVELY HOMES

[illegible] $9950

OAK BAY
FOUR BEDROOMS
N.H.A.—SEMI-BUNGALOW
$22,900

[illegible]

FAIRFIELD
DE LUXE BUNGALOW
RARE TERMS OFFERED
HIGH LOCATION—VIEW

[illegible] $19,500

$1500 GIVES YOU
[illegible] YEAR OLD
STUCCO SIDING
BUNGALOW

[illegible] $5750

VACANT—MOVE IN
FIVE ROOMS
$1500 DOWN
LARGE GARDEN LOT

[illegible] $6300

OAK BAY

[illegible] garage [illegible] $9450

G 8124

HICKS REALTY LIMITED
[illegible]
Opposite Hudson's Bay store

RANCH STYLE

[illegible] $19,500

WATERFRONT

[illegible] $9450

REDUCED $1000

[illegible] $8950

DUPLEX
LIVE RENT FREE

[illegible] $6850

SAANICH
REDUCED $400

[illegible] $5800

$1750 DOWN

[illegible] $5250

VICTORIA CITY REALTY LTD
B 2197

IMAGINE!
TEN MILE POINT
$12,600

[illegible]
Call Mr. [illegible] B 2197 eves. [illegible]

[illegible] DOUGLAS STREET

57 HOUSES FOR SALE

THE HOPE REALTY

UPLANDS—EXCLUSIVE RANCH BUNGALOW

SUPERB?

Six lovely rooms up, circular view window, living room 17x21, plus three-foot bay circular window; all floors three-quarter-cut oak yet many covered with expensive carpeting. Dining room, den, all coved ceilings. Two large bedrooms, full-length mirrors, then fully finished suite down, including kitchenette, rumpus room, two bedrooms. Double garage. Terms. Surely value at $32,000

Here You Can Enjoy Spring and All Its Wonders

"SEAFRONTAGE AND A PRIVATE BEACH"

Yet Within 12 Minutes Reach

Imagine your own private cove, with beautiful lawns sloping down to meet the sea. Visualize nestling in a superb spring setting, an almost new hot-water Oil-O-Matic bungalow, on steps, utility room, two bedrooms but architect says a third can be added. All rooms large, breathtaking sea views, located on an acre of ground, several years of loving care have gone into these grounds. Fine greenhouse, workshop and good garage. You have looked and looked for such a spot. This home refuses any apology to anything in its class. This semi-exclusive home to view by strict appointment only. Conservatively priced at $21,000

Clear Title

This Home Has Our Seal of Approval

IMMEDIATE POSSESSION

$750 cash on OPTION TO PURCHASE. We promised you on the radio that we would help you start in a small home. Oaklands district, four rooms. Exclusive listing $5100

ESQUIMALT

A very large old-type bungalow, easy to arrange for three bedrooms. Drive-in garage, furnace, etc. Exclusive listing. Make your offer to us. See 1247 Lyall Street, but do not bother tenants. All cash desired but terms considered. A real buy for someone.

FARMS—FARMS—FARMS

Contentment and Security On Your Own Land

TWO FARMS

1. West Saanich Road. 11 acres cleared. Four-room bungalow. Barn, milk house, chicken houses for 200 birds. Half acre of strawberries. 80 fruit trees. ¾-acre logans. Some terms. Full price $9950
2. 5.4 acres. Excellent soil. Good six-room bungalow. New barn for 20 cows. Large orchard. On bus route, 16 miles from town. Some terms. Price $13,200

See Charles Clarke, G 8910

PARKING SPACE—

For convenience of customers we have arranged spaces at the CATHAY PARKING LOT. Call at the office for your chit.

THE HOPE REALTY

SUITE "B" CAMPBELL BUILDING

Days: B 8246, B 7843. Evenings: Doug Brownsey, B 5334; Charles Clarke, Colquitz 355 R or Central No. G 8910

NEWS FROM NEWSTEAD'S

At 9 a.m. Daily on CKDA

FAIRFIELD

4½-Room stucco bungalow, five years old. N.H.A. built. Separate garage and lovely garden. A full cement basement, hot-air furnace, tubs. Kitchen with dining space, large living room with oak floors and fireplace. Through hall, four-piece bathroom and two nice bedrooms. Can be handled with $3,350 cash and $67 per month. Full price $8950

Mr. Laing, eves., B 7081

WATERFRONT BUNGALOW APPROX. ONE ACRE SECLUSION

This picturesque and sheltered property with its sturdily-built compact bungalow is an ideal situation for those seeking a country atmosphere within 12 minutes drive of city centre. The house consists of a large living room with view windows and cosy fireplace. Dining room, a compact, modern and bright kitchen. Two very nice bedrooms and a den. Good basement and heating plant. Grounds well-fenced, slope gently down to your boat landing at the water's edge. If you are looking for this type of property let us make an appointment to show you this for your consideration at $19,500

Alfred S. Powell, Eves., G 8893

CLOSE TO OAK BAY ONLY $2500 DOWN

Six-room modern stucco bungalow having large living room with open fireplace. Beautiful cabinet kitchen with dinette and three lovely bedrooms of nice size. Hardwood floors in centre hall and living room, fir trim in bedrooms, four-piece Pembroke bathroom. There is a full basement with laundry tubs, hot-air furnace and drive-in garage. Lot 50x110 and low taxes. A wonderful buy at only $10,500

Call Bert Snape, eves., E 7674

LOTS

Two one-acre lots partially wooded. View lots in Queenswood. Each $1500

Michael Powell, Eves., E 5349

Newstead Realty Ltd.

568 FORT STREET E 7194

HAGAR'S

OAK BAY

Half Acre - Old World Charm

If you seek seclusion and a delightful half-acre garden, see this older-type bungalow of seven rooms, two bedrooms on main floor and maid's room up. Large living room with open fireplace; delightful private sunroom overlooking garden. Oil-O-Matic heat. Separate garage. NO STEPS. Suitable for sub-division if desired. Full price only $12,950

(52162-O)

Mr. O'Toole, Evenings, G 1275

OAK BAY

Close to High School

An older-type six-room bungalow in splendid condition, no basement, separate garage. Low taxes. Immediate possession. PRICE $7000

(52150-O)

Mr. O'Toole, Evenings, G 1275

HAGAR & SWAYNE LIMITED

VIEW AT BROAD G 0531-2-3
Member Real Estate Board of Victoria

Five rooms, with basement, furnace, garage. Excellent garden lot. Immediate possession. Good terms $4500

Three-room cottage, insulated, nearly new. Half acre lot within five-mile circle. Terms $4250

Modern N.H.A. three-bedroom stucco home. Good district. Terms $13,400

Four-room home close in. $2,000 down $7500

WE TRANSACT ALL CLASSES OF INSURANCE

Lloyd's Real Estate and Insurance Agency

1008 BLANSHARD STREET
Phones:
Evenings, E 3163 and B 7761. Office G 3611

57 HOUSES FOR SALE

TOWN & COUNTRY HOMES LIMITED

1923 QUADRA STREET
Phone B 7276 — 24-Hour Service

OAK BAY SACRIFICE

$12,000 — $12,000

OWNER GOING EAST

One of the nicer homes in this popular district; five-room bungalow, two bedrooms, dining room, living room and lovely kitchen wired for range and has gas installed. Basement with Oil-O-Matic furnace. The garden is beautiful and well kept. Don't worry about the layout of this lovely home, let us show you and money to spend in anything but to move your belongings in and enjoy comfortable living. Strongly recommended as honest value. By appointment only.

Please contact W. Amos, evenings, G 6606

OAK BAY—SPECIAL

DON'T BE CRAMPED

Let us show you this large family special bungalow. It's GOOD. It's NEW, BEAUTIFULLY LANDSCAPED, ALL OAK FLOORS, large living room with fireplace, den with fireplace, three bedrooms and rumpus room with fireplace in basement, plus deep-freeze and furnace room. All finished and decorated in the latest. To appreciate you must see this. Full asking price $25,000

Good terms.

Contact A. H. Jackson, Belmont 173G

EXCLUSIVE (GLEN LAKE-PAIGE ROAD)

A small country home consisting of living room, kitchen, hallway and two bedrooms, on about half an acre. This is a delightful home and priced for quick sale at $3,300 or would exchange for city property and pay difference in cash.

Please contact R. O. Ney, Eves., G 5406

ESQUIMALT

A small bungalow type home for the working man, consisting of four rooms and bath, can be improved by a handy man. A close offer of cash—to $3,000 takes it.

Phone H. Ware, B 7276 ANYTIME or G 9093 EVENINGS

$6650—$3000 DOWN NO STEPS TO CLIMB ON THIS

Lovely four-room stucco bungalow, only four years old. Close in and at this very attractive price, with low monthly payments, located on a corner lot. Has living room with fireplace, large kitchen wired for range and dining space, two nice bedrooms, utility room and separate garage. Better call right now for an appointment to view.

EXCLUSIVE LISTING

Contact Fred Nelson, B 7276, anytime.

OAK BAY

$14,750 — $14,750

Self-contained up-and-down duplex. This lovely, secluded property has TWO five-room self-contained suites. Upper suite renting for $75 per month and five rooms for owner. Full basement, hot-air furnace with coal stoker; separate garage; on a half-acre lot. Can be bought for half cash and very good terms. Would consider trade on waterfront property.

Contact M. Nelson, B 7276 ANYTIME

SANDY BEACH—EXCLUSIVE

If you want to be near the sea, we can thoroughly recommend this modern four-roomed bungalow at Cadboro Bay. Delightful living room with fireplace, large cabinet kitchen, two full-sized bedrooms and four-piece bathroom. Drive in garage and full basement. This is a superior home and well worth viewing at $9500

Kindly Call R. O. Ney, eves. G 5406

On CKDA each evening at 8:55. Listen for the Top Hit of the Day and the Top Buy of the Day.

We have parking facilities for 200 cars.

KING REALTY B 2131

PRICE GUARANTEED

We can build you a new home in the popular Mount Tolmie district at a price quoted and there will be no extras to worry about. See the plans in our office of a top-quality bungalow consisting of large living room with oak floors and fireplace. Two nice bedrooms with oak floors, dinette and tiled cabinet kitchen, also Pembroke bathroom. Full basement and drive-in garage. We can build this home for you at a firm price of $8650

Call O. Bissett, B 2131, eves. Col. 80W collect.

GORGE SPECIAL SIX-ROOM BUNGALOW

In immaculate condition, through hall plan, six dandy rooms plus a glassed-in sun porch. Three-piece bathroom on main floor and a shower and toilet in the full basement which also features an almost new furnace and laundry trays. A lovely piece of property, about half cash and full price is only $6000

Call Mr. Prutton, B 2131, eves. B 2793

LAKE HILL SPECIAL

Eight-room residence 2½ acres of magnificent park-like view property. This house and property would be an ideal nucleus to the much in demand nursing home. Owner would accept small bungalow as part payment. See this and make a sensible offer. Price and terms attractive.

Mr. Page, Evenings, G 4994

OAK BAY STUCCO BUNGALOW

Ideal for small family. Hall, living room with fireplace, dining room, two bedrooms. Basement with Oil-O-Matic heating, laundry tubs, water heater, garage. Good location two blocks from the sea. Price $8900

Call Mr. Goodsell, B 2131, Evenings, G 5265

BEST BUY IN VICTORIA

Siding bungalow (10 years): living room with fireplace and hardwood floors, kitchen and dinette, two bedrooms. Full, high basement, hot-water heating, drive-in garage, nice garden. Lovely condition, good-sized rooms. $4,500 will handle. Price $8400

Mr. Goodsell, eves., G 5265.

PORTAGE INLET—$7200

Six-roomed home, two finished snug rooms up. Large living room with fireplace, dinette, cabinet kitchen, two bedrooms and bathroom. Part cement basement with OIL-O-MATIC HEATING. Large landscaped lot with lovely views. $2,500 handles, balance, including interest, $60 per month.

JAMES BAY—$1500

DOWN. A bright, neat five-room bungalow with concrete foundation. Duroid roof. Fireplace, cabinet kitchen, light fir floors. A lovely, large, well-kept garden. Separate garage. One block from waterfront. Nice quiet street. Ideal for a family. Taxes $50. This is a solid home and worth investigating. Possession May 1. Price only $5900

JUBILEE DISTRICT—$6500

Five-year-old semi-bungalow. Two bedrooms up. Living room with fireplace, cabinet kitchen, one bedroom down. Utility room. Landscaped grounds. Insulated. $3,500 handles. Balance at $38 per month, including taxes and interest. Veteran preferred.

OAKLANDS—$4500

A good buy on today's market. Four rooms with fireplace. Full cement basement, furnace and garage. Duroid roof. Large lot with good soil. $2,000 handles. IMMEDIATE POSSESSION.

CONFECTIONERY STORE

AND COFFEE BAR. Turnover $3,000 per month. Three rooms for owner. Rent $75 per month. This includes good equipment, also stock to value of approximately $1,500.

FOR RENT—OAK BAY

Four rooms, fully furnished, for four and half months. Basement. Nice garden. $60 per month. Possession May 1.

McCANDLESS REALTY

844 Fort Street Phone E 6111
Evenings
Mr. Wakeman, Belmont 134 M

57 HOUSES FOR SALE

TOWN & COUNTRY HOMES LIMITED

1921 QUADRA STREET
PHONE B 7276 — ANYTIME
24-HOUR SERVICE

CUTE AS A BUG'S EAR! JUST LIKE A SMALL APARTMENT—8 YEARS OLD

Three-room, white siding bungalow on high location with a picket fence. Good-size living room with fireplace, one bedroom, three-piece bathroom, modern kitchen. Taxes only $57. It's in beautiful condition. Act quickly as little bungalows of this kind do not last long. Can be bought for cash or $2,000 down payment Full price $5500

Contact Harold Ware, eves., B 1461

OAKLANDS—1520 BURTON EXCLUSIVE LISTING

First time advertised on the market. A lovely four-room stucco bungalow, basement and garage. Taxes only $81. On city sewer. Reasonable terms. Full price $6950

Contact Harold Ware, Eves. B 1461

OAK BAY—3 BEDROOMS

About once a year the opportunity comes along to buy a home priced far below its true value. This week we have been privileged to sell it. This is a modern stucco semi-bungalow with three bedrooms—one upstairs. Drive-in garage, basement furnace, lovely large living room with fireplace. Pembroke bathroom. Cabinet kitchen. Oak floors and exceptionally low Oak Bay taxes of $57. Please make your appointment early to see this. The price is only $9150

Phone B. Price, B 7276, ANYTIME

FAIRFIELD, $8950 — $8950

Revenue $117 per month. Older-type home with low taxes. Only $1,300 down with easy monthly payments.

Contact Norman Ware, eves. G 1412

JAMES BAY

Three-bedroom home near Beacon Hill Park. This home is in spotless condition inside and out with new Duroid roof. Full basement, hot-air piped heat, grounds beautifully landscaped with garden in back. Taxes $74. This is good for full price of only $8800

Ask for M. Morey, B 7276 ANYTIME

FAIRFIELD DISTRICT— $7950

A three-bedroom home. I think this is one of Victoria's best buys. This home is as neat as a pin and the floors are beautiful. Full cement basement with garage. Low taxes. $1,500 down payment or less will handle. QUICK POSSESSION.

Contact Norman Ware, B 7276
Evenings G 1412 ACT FAST

TRADE

$10,500—THREE BEDROOMS—$10,500

FAIRFIELD

Modern six-room home, consists of cabinet kitchen, dining room, living room, three bedrooms and four-piece Pembroke bath. All oak floors. Full cement basement with hot-air piped heating and drive-in garage. Near Moss Street, close to schools, bus, etc. Will consider four-room home preferably close in as payment or sell for full price of $10,500

Contact L. R. Guild, B 7276, ANYTIME

$6300 — $6300 — $6300

We were very fortunate to get the listing on this home. It is a five-room full-basement bungalow with separate garage on a good-sized lot with a nice garden and the price is only $6300

With only $1,500 Down
Contact Mr. McMahon, B 7276
Evenings Albion 375R

On CKDA Each Evening at 8:55 Listen for the Top Hit of the Day and the Top Buy of the Day.

We Have Parking Facilities for 200 Cars.

THE B.C. LAND & INVESTMENT AGENCY LTD.

(Our 65th Year in Real Estate)

JUST LISTED! OAK BAY—3 BEDROOMS

We are privileged to offer this fine 12-year-old bungalow at the very reasonable price of $11,500, with a low down payment if desired. Consider these attractive features:

1. Six bright rooms on main floor, through-hall plan.
2. Heated rumpus room with built-ins, finished in knotty pine.
3. Automatic coal-stoker heating.
4. Ceilings insulated with rock-wool.
5. Home in extra good condition throughout, and situated on one of the nicest streets south of the Avenue. Taxes under $100.

See this today with Mr. W. O. Cameron
Exclusive Listing

EIGHT BEAUTIFUL ROOMS

A roomy family home. Large entrance hall; very large living room with fireplace; large, bright dining room; large kitchen with small room off. Upstairs are four large bedrooms and bathroom. Full basement with hot-air piped furnace. Lot 60 x 104. Taxes, $168. Some terms. Price $8950

VALUE IN SAANICH

JUST LISTEN — A five-year-old stucco bungalow. An entrance hall; a lovely living room with fireplace; full dining room; a good kitchen, through hall, two good bedrooms. Pembroke bath. Full basement with hot-air piped furnace and drive-in garage. Two lots, and the price is only $8000

Please Ask for Mr. Heins

UPLANDS

Superior ranch-type cedar shake bungalow. Seven fine rooms all one floor. Double plumbing. Three bedrooms. Den with fireplace. An extra large living room. Guest-size dining room and a beautiful kitchen with nook. Oak floors in all rooms. About three years old and built for owner's own use. Landscaped garden. Price $22,000

CLOSE IN

Good six-room bungalow-cottage in very fair shape. 60 foot lot. Kitchen range and circulating heater go with it. Garage. Very easy walking distance of town. Taxes only $82. Price $4750

Please Ask for Mr. C. R. V. Bagshawe

922 GOVERNMENT STREET G 4115
Member Real Estate Board of Victoria

F. C. WOODRUFF REALTY

E 9843

NEW LISTING

UNDOUBTEDLY THE BEST BUY IN FAIRFIELD TODAY

ONLY $3800 DOWN

Substantial good-looking stucco bungalow only five years old, located on select tree-lined boulevarded street. Wide through hall, splendid living room with attractive tiled, open fireplace. BEST QUALITY OAK FLOORS. MASTER BEDROOM (TWIN SIZE). Second bedroom almost as large. Full cabinet kitchen, tiled sink and ample dining area. Excellent four-piece Pembroke bathroom. Full high daylight basement with laundry tubs. Hot-air piped furnace. Venetian blinds. Large separate garage. Choice garden back and front. A GENUINE BUY AND SINCERELY RECOMMENDED. Inspect and be convinced. Full price is $8900

1038 FORT STREET
(Next to Red Cross)
PHONE E 9843. Res. G 9709
Your Listing Will Be Appreciated

57 HOUSES FOR SALE

RANDALL'S

HOME AND REVENUE INCOME $120 MONTHLY

The ideal investment, in the ideal location, Fairfield. Four rooms for owner, three rental units, three bathrooms. Full basement, furnace, all rentals fully furnished, separate garage, nice property. This is a good investment proposition. Taxes only $149. Terms. Price $10,500

Ask for Mr. Davis
Evenings G 6614

JUBILEE AREA FOUR BEDROOMS

Stucco semi-bungalow, no steps, through hall, large living room, fireplace, nice dinette, oak floors, cabinet kitchen, utility room, two very nice bedrooms. Pembroke bath, full basement, pipe furnace. This fine home only four years old. $3,300 required and for quick sale only $9200

Ask for Mr. Davis
Evenings G 6614

ATTENTION ONLY $5950

Neat and compact bungalow, living room, cabinet kitchen, three bedrooms and extra room in basement. Fully insulated basement, piped furnace. Very attractive little home. Selling below value at $5950

Ask for Mr. Davis
Evenings G 6614

OFF OAK BAY AVE. TAXES ONLY $87

Very reasonably priced family home. Clean and in A1 condition. Entrance hall, living room, dining room, pantry kitchen, bedroom down. Two nice bedrooms and three-piece bath up. Full cement basement, furnace, garage. Nice lot. Fair terms. Going for $6500

Ask for Mr. Robertson
Evenings E 9472

$2500 DOWN FINE HOME—EXTRA LOT

Fine family home, close in, living room, fireplace, dining room, oak floors, cabinet kitchen, utility room, plus bath facilities down. Three bedrooms and three-piece bath up. Full basement, pipe furnace. Sound and solidly built, garage, chicken house and wood storage. 20 fruit trees, garden, loam. The ideal home just outside city limits. Taxes $50. $2,500 handles, easy monthly payments. Price $6500

Ask for Mr. Fiddick
Evenings Albion 122 Y

VACANT TODAY'S SPECIAL

Six-room, stucco semi-bungalow, full basement, furnace, drive-in garage. Living room, fireplace, dining room, cabinet kitchen and bedroom down. Three bedrooms and three-piece bath up. Immediate possession, why pay rent, buy this for $2,200 down and easy payments. A snap $6300

Call Mr. Fiddick
Evenings Albion 122 Y

ANOTHER SPECIAL COFFEE SHOP

With three-room suite, suburban area, coffee, short orders and confections, always busy, quick turnover, one can handle while other works elsewhere. Good set-up for two. Only asking $2000

Call Mr. Fiddick
Evenings Albion 122 Y

GEORGE RANDALL

Phone G 8109 1309 DOUGLAS ST.

BROWN BROS. AGENCIES LIMITED

Member Real Estate Board of Victoria
1125 Blanshard St. E 1181-4

OAK BAY BUNGALOW FIVE ROOMS - OIL FURNACE

About three years old, INSULATED; a through hall plan with five nicely-proportioned rooms in immaculate condition. The living room has open fireplace with full mantel and built-ins, electric cabinet kitchen, two nice bedrooms and four-piece Pembroke bathroom. Oak floors like new, good fixtures, etc. High daylight basement, electric water tank, OIL-O-MATIC furnace, laundry trays, drive-in garage, etc. Garden landscaped, with kitchen garden fenced. A quiet location, well cared for. About half cash handles. Highly recommended $12,600

FAIRFIELD FIVE ROOMS—SEA VIEW

Situated one block from Dallas Road on boulevarded street is this three-year-old spacious bungalow, well built and in new condition. Insulated. Duroid roof and nicely located. Through hall, living room 14x20, open fireplace and mantel, full dining room with built-ins, large kitchen with range, etc. Twin-size bedrooms and four-piece Pembroke bathroom. Full high daylight basement, furnace piped, drive-in garage, electric hot-water tank. Garden fenced and good value at $10,500

Call Mr. Belcher, Eves., G 3594

$2500 DOWN

A large, bright five-room home with heat, two-room suite and extra plumbing in full basement. VERY GOOD VALUE AT (or NEAR) $6500

3½ ROOMS — BASEMENT

Lake Hill district, on large fenced lot. 3½ large rooms, drive-in garage and hot-air heat. ANOTHER GOOD VALUE AT $4200

Please call Mr. K. Larson, Res. G 3987

EXCLUSIVE LISTING $1500 DOWN $1500 PERFECT LOCATION

Here is an excellent OPPORTUNITY for someone. This is a four-room bungalow with a full high cement basement which is lined, new furnace, new water pipes, situated on a large lot 75x120 with fruit trees. Taxes on this property are approx. $70. You must see this to appreciate its value. HURRY FOR THIS ONE. PRICE $5500

Please ask for Mr. Douglas Lawson
Eves., B 6275

UP-ISLAND ESTATE 4½-ROOM BUNGALOW AND GUEST COTTAGE HIGH LOCATION—VIEWS 52 ACRES

A choice, and very charming, secluded location about 24 miles from Victoria, just off highway, close to sea. Bungalow about four years old. Comprises living room with Heatilator fireplace, two nice bedrooms, three-piece bathroom, cabinet kitchen with dining space. High-quality furniture, including electric range, electric refrigerator included in purchase price. ALSO separate guest cottage. Separate garage with concrete floor. Concrete walks. Some lovely shade trees, fruit trees, etc. Electric automatic pump and storage tank. Abundant water supply from springs. Small creek across property. About 35 acres cleared, balance parklike.

52 Acres, buildings, furniture $11,500

Five acres, buildings, furniture $8400

Plan and Pictures Available
For Further Details Call M. A. Campbell
Evenings E 8563

SWINERTON & CO. LTD

620 BROUGHTON STREET E 7181
Established 1880

57 HOUSES FOR SALE

W-E-S-T-E-R-N HOMES LTD.

611 YATES ST. B 2157

BRAND NEW — N.H.A. NORTH QUADRA

Vacant possession, five-room bungalow. Through hall plan. Large living room, open fireplace. Guest-size dining room. Lovely kitchen. Lots of cupboards. Tile sink. Two bedrooms and clothes closets. Four-piece Pembroke bath. Full basement 8½' high. Hot-air furnace piped to all rooms. Laundry trays and fireproof drive-in garage. Good terms on full price of $9950

Phone Cliff Green, Eves. G 4209, or Bob Allen, Eves. Albion 284H

HIGH QUADRA—N.H.A. TWO-THIRDS ACRE THREE-BEDROOM BUNGALOW OIL-O-MATIC HEATING

Just 1½ years old, owner transferred. Early possession. Built on through hall plan. Large living room, open fireplace. Archway to nice dining room. All electric kitchen, wired for range. Electric hot-water unit. Three bedrooms and clothes closets. Utility room and patio. Breezeway to separate garage. Large 4½% mortgage. Good terms arranged. Full price $11,500

Or Cash Offer

Phone Bob Allen, B 2157, Albion 284H

SIDE-BY-SIDE DUPLEX

Stucco construction, about two years old. Each side consists of nice-size living room, open fireplace and ¾-inch oak floors, all-electric, cabinet kitchen with space for eating; four-piece Pembroke bath and two good-size bedrooms. Full high cement basement; drive-in garage and separate hot-air piped furnaces. FULL PRICE INCLUDING ELECTRIC RANGES $14,750

Bob Allen, B 2157 or Eves., Albion 284 H.

ESQUIMALT

Cosy bungalow of four rooms. Entrance to living room, two bedrooms and three-piece bath. Good-size cabinet kitchen. Full basement with furnace. Taxes $31. Terms on this at price $4950

Ed Olson, B 2157, Eves. G 4608.

$1250 DOWN

Five-room, three-bedroom house. Full, high basement, furnace and garage. Lot 55x180. Fruits and berries. Taxes $35. Close to stores and bus. Full price $4500

Call Ed Olson or Stan Evans, B 2157, Eves., G 4608, G 8286.

LOW DOWN PAYMENT

Buys this modern four-and-a-half-room stucco bungalow. Living room, oak floor, fireplace. Two bedrooms. Cabinet kitchen, tile sink, utility room with tubs. Extra room. Separate garage. Full price $7000

Stan Evans, B 2157; Evenings, G 8286
Cliff Green, G 4209

LOW DOWN PAYMENT "N.H.A." "FIVE-YEAR-OLD STUCCO" CITY—FOUR BEDROOMS

This five-room stucco home with concealed stairs to two bedrooms up, without doubt is the best buy in Victoria. In a nice street amongst good homes it has a through hall, large living room with oak floors and fireplace. Dinette. A very nice cabinet kitchen, two good-size bedrooms on main floor plus two more finished heated rooms up. Four-piece Pembroke bathroom. Full basement with laundry room. Furnace piped to all rooms, full price $8950

Call Johnny James, B 2157; Eves., B 6215

RITHET—B 4251

OUR 81ST YEAR

JAMES BAY

Just a step from the PARLIAMENT BUILDINGS and early possession. A clean compact home comprising a large living room with fireplace, dining room, two bedrooms, kitchen (wired for range), bathroom and utility room. Full cement basement with high ceiling and EXTRA FINISHED ROOM. Steel furnace, electric hot-water tank. Two-car garage on large lot. PRICE INCLUDES GRAND ELECTRIC RANGE AND GARBAGE BURNER. Priced for quick sale. Only $6500

OAK BAY HIGHLY RECOMMENDED

Delightful five-room stucco home close to Central Avenue. Through hall plan with delightful living room and full size dining room. Spacious cabinet kitchen, two twin-size bedrooms and Pembroke bathroom. Full high basement and drive-in garage. Hot-air heating. Easy to keep garden in lawns and shrubs. Taxes only $90. An ideal home with convenient amenities for easy living. For quick sale the price is only $10,800

UPLANDS SLOPE BURDICK AVENUE AREA FOUR-BEDROOM HOME

Beautiful stucco family home in an ideal location. Through hall plan. LARGE LIVING ROOM WITH FULL-SIZE DINING ROOM, electric cabinet kitchen, spacious four-piece Pembroke bathroom. Two twin-size bedrooms, hardwood floors throughout. Concealed stairs to two finished bedrooms, one having built-in bunks. Hot-air heat to all rooms. Full basement with drive-in garage and electric hot-water tank. Very easy to keep garden. This is truly a hard-to-find four-bedroom INSULATED house, and possession in two weeks. Don't miss this opportunity to inspect a first-class construction home and the price is only $13,500

Rithet Consolidated, Ltd.

(Member Real Estate Board of Victoria)
706 FORT STREET PHONE B 4251
EVENINGS:
Mr. Heppell, B 1878; Mr. Speed, E 8595; Mr. Kitto, E 1880

FRASER BISCOE OFFERS

"A LITTLE GEM" (ON A CORNER TWO LOTS)

Very attractive four-room stucco bungalow with full basement set on two lots of excellent garden soil on a quiet street. This must be seen to be appreciated. Full price $6350

Office, E 9413; Evenings, E 4960, B 1326

"HAPPY VALLEY" ($2200 Down, Balance Like Rent)

A cute shake bungalow (three years old) on one very cleared land with its own creek. House comprises living room 18 x 13, modern kitchen, wired for stove, breakfast nook, three-piece bathroom and one bedroom. The full high basement has three well finished rooms plus a utility room, separate garage, workshops, etc., wired for light. NOTE: The frigidaire and coal and wood range are included in the purchase price of $6750

Office, E 9413; Evenings, E 4960, B 1326

"FRUIT FARM" (Mt. Newton Area)

You can have immediate possession of this two and a half acres of choice land, with possibilities of raising chickens, pigs, etc., in addition to fruit of which there are approximately 80 producing trees. A four-room house comprising living room, kitchen (wired for electric stove), three-piece bathroom, two bedrooms; a full basement; separate garage; a large barn, 30x50; two wells, one for domestic and one available for irrigation. Taxes are low, $30. Full price $7350

Exclusive With

FRASER BISCOE

608 COURTNEY STREET Near Post Office
Phone E 9413

57 HOUSES FOR SALE

STEWART CLARK & CO.

CALL G 1011 - G 0317

HIGH LOCATION NEW N.H.A.—1500 SQ. FT. THREE-BEDROOM BUNGALOW

Built by leading contractor to exacting specifications, beautifully finished, expert cabinet work, a most pleasing floor plan with receiving and through hall, 19 x 14 living room with attractively designed fireplace and wall to wall carpeting, dining room, absolutely modern electric kitchen with adjoining utility room, nicely fitted bathroom. Bedrooms are 15 x 11, 12 x 9, 11 x 10 with large closets. Fully insulated conditioned heating, basement with extra room. Garage. Wide blacktop driveway, plenty of parking space. Nicely landscaped garden, patio with brick-faced planting boxes, stucco exterior. $8,000 at 4½% mortgage at $50 per month. One of the finest homes on the market at $16,800

Real Estate — Mortgages — Insurance
314—PEMBERTON BUILDING
Evenings Roy Green, G 9755;
Mr. Custance, E 7930

THE ROYAL TRUST CO.

OAK BAY

Lovely five-room stucco bungalow. Consisting of through hall, living room, dining room, modern kitchen, two good size bedrooms, four-piece bath. Full basement, hot-air conditioned heat. Drive-in garage.

PRICE $12,500

Mr. Coles

OAK BAY

Near the bus lines and not far from Oak Bay Beach. A comfortable home of eight rooms. Through hall, living room 16'x22' with fireplace, panelled dining room, pantry and kitchen, wired for an electric stove. Den with fireplace, one large bedroom and bathroom. Upstairs there are three bedrooms, bathroom and large hall. Full basement, small room for help, extra washroom. Hot water Oil-O-Matic heating. Laundry. Separate garage. Taxes $155. Possession in 30 days.

PRICE $13,750

Mrs. Knowles

THE ROYAL TRUST COMPANY

1205 GOVERNMENT STREET E 4126

RESIDENTIAL REALTY LTD.

B 1823 B 6241
747 YATES
INSURANCE — RENTALS — LOANS

ONE N.H.A.

New five-room stucco with basement—a dream inside and out. Start life in a new home with easy payments. $5,600 loan, approximately $38 monthly payments. Don't delay, this will sell quickly like all the others $9300

OAK BAY

SEMI-BUNGALOW OF FIVE ROOMS down and two up. Living room with open fireplace and dining room, kitchen with dining space. Two attractive bedrooms with three-piece bathroom. Hot-water heating. New roof. Taxes only $56 $7500

RALPH H. WILSON

208 PEMBERTON BLDG. PHONE E 9812
Evenings, Mr. Scott, G 3698

HIGH QUADRA

$8500 — Five-room siding bungalow with hot water heating. Entrance and through hall, large living room (12' x 25'), dining room, cabinet kitchen and two nice bedrooms. Attached garage and Duroid roof. This is a splendid buy. Don't fail to see at once.

Mr. Holms, Eves., G 1065

TODER & VINT LTD.

217 CENTRAL BUILDING G 5941

FAIRFIELD.
Sale by Owner

White stucco semi-bungalow, six rooms and Pembroke bath on one floor. Concealed stairway to two rooms upstairs. Suitable for conversion. Insulated and weather-stripped. Close to bus, sea, park, shopping centre and school. Large living room with fireplace, guest-sized dining room, den and beautiful cabinet kitchen wired for range, and breakfast nook. Through hall, two bedrooms, separate bath and lavatory. Oil furnace with air conditioner piped to all rooms. Basement with laundry tubs. Two-car garage. Hardwood floors in main rooms. Landscaped with shrubs, some fruit trees. Clear title. Early possession. $14,750. Phone E 2443.

FOUR-YEAR-OLD BARGAIN. THIS WELL-decorated and staunchly-built bungalow has a fine situation on corner site on Admirals Road, close to Portage Inlet. Living room 17x14, tile large cabinet kitchen with bar and nook, two excellent bedrooms, four-piece Pembroke bathroom, full high basement, hot-air piped furnace and electric hot-water heater. Lot is 60x240 and taxes only $79. This very comfortable, well located, bright home of more than usual space is going at the astonishingly low price of $8,500. Act quickly. This is value. W. Batey, E 3085.

A. BEDNARD & COMPANY LTD.
629 Fort Street G 9235

MUST BE SEEN
TO BE APPRECIATED

Lovely, almost new ranch style bungalow. Spacious through hall with lots of cupboard space. Good size living room with fireplace. Two good size bedrooms with twin closets in one. Four-piece Pembroke bathroom. Beautiful cabinet kitchen with dining space. Wired for electric range. Economical hot-water heating system throughout. Fairfield district on a good street near a bus line. No agents. Priced for quick sale, $8,950 with terms. Phone E 6813.

HIGH QUADRA

Attractive white siding bungalow—Five-room siding bungalow plus one room up. Attractive living room with oak floors and fireplace. Two dandy bedrooms, four-piece Pembroke bathroom. Dining room with oak floors. Modern kitchen wired for range. Basement with hot-air heat and drive-in garage. Also secluded lot, 100 by 100, full landscaped. Price, $7,900.

ALFRED CARMICHAEL & CO. LTD.
1216 Broad Street G 7341
Evenings—Albion 89K.

OAK BAY ATTRACTIVE THREE-BEDroom home. Automatic hot-air oil heating throughout. Has additional small suite in basement complete with shower bathroom. Nice living room, family-size dining room, bright kitchen, den, etc. Situate on nice street south of avenue. $13,500. A. S. Miller, 1309 Blanshard Street, Empire 0822.

EARLY POSSESSION

Attractive modern five-room stucco bungalow. Close to bus, school and shopping centre. Full basement with laundry tubs, four-piece Pembroke bathroom, copper pipe. Coal-O-Matic heat, hardwood floors in hall and main rooms. Venetian blinds, ceilings and windows insulated. Wired for electric stove. Large lot, 50x140, landscaped, high and dry with shrubs, flowers, berries and fruit trees. Saanich taxes. Immaculate throughout. Viewed anytime. 444 Dupplin Road. Phone B 3345.

DUPLEX

Here is an opportunity to live in a nice four-room self-contained suite and rent the upper self-contained suite at $75 a month. New all-automatic furnace. The building entirely newly decorated inside and out. New wiring and plumbing fixtures, and everything in perfect condition. Only $8,950. Gillespie, Hart & Co. Ltd., 611 Fort Street. See Mr. Edwards, B 2939 or G 1181.

$2,500 DOWN

Year-old stucco bungalow for sale by owner. Five rooms including two twin-size bedrooms, through hall, large living room with fireplace, dining room with French door to patio, cabinet kitchen, wired for range, roomy bathroom and large utility. Automatic oil heating. Balance at $44 per month. Total price $9,100. 1665 Derby Road (off Shelbourne Street).

BUILDER-OWNER OFFERS ONE WEEK his home at 3155 Earl Grey Street, Saanich. Six rooms. Bathroom up, one below, not complete. Six years old. Small living room, no fireplace, part basement, sawdust burner. Real comfortable home. Splendid garden, extra lot joins, most in strawberries. Two outbuildings, one a garage. Glassed-in porch. Windows screened. Price is right. Appointment only, owner B 2979.

RANCH-TYPE BUNGALOW, OIL-O-MATIC radiant heat, large living room with fireplace. Two bedrooms, dining area 10 ft. by 11 ft. Cabinet kitchen and utility room. Wall-to-wall carpets in living room and one bedroom. High location on large lot. Close to water. E 2390.

57 HOUSES FOR SALE

A NEW RANCH-TYPE HOME, ABOUT 1,760 square feet, three bedrooms, dining room, living room, oak floors throughout, four-piece bath, kitchen complete with automatic washer and electric range. Basement with garage. Automatic oil. Beautiful location. Ten minutes from town. One acre. Easy terms. Furnished if necessary. $17,950. G 7288.

2295 DUNLEVY, OAK BAY, OFF ESTEvan. $10,000 cash, balance arranged. Beautiful six-room, near-new bungalow, up to the minute in every respect; especially constructed for builder. Two-car garage; large basement with finished two rooms, bath and rumpus room. Oil heated, air conditioned. Must be inspected to be appreciated.

$6,750. SIX-ROOM SEMI-BUNGALOW, APproximately five years old. Oak floor and fireplace in the living room. Pembroke bath. Three bedrooms. Separate garage. Good-sized lot with some fruit. A very good buy. Price $6,750. R. H. Davies Realty, G 2015, anytime.

OAK BAY, FOUR-ROOM BUNGALOW — Older-type home in lovely condition inside and out. Nice vegetable garden with some fruit. Separate garage. Price, $6,850. R. H. Davies Realty, G 2015, anytime.

JAMES BAY—SOUND, OLDER-TYPE SIX-room home, three bedrooms, three-piece bathroom, living-room, dining room, kitchen and pantry, nice grounds and good garden. A really good buy for only $4,000. Will trade on smaller home around same value. Mr. Kemp, E 8442 or Capital City Realty, E 4194.

DRIVE PAST 3873 SHERWOOD ROAD, Cadboro Bay. If you are interested in a charming four-room home in a lovely half-acre setting. Everything labor-saving and automatic. Price $9,600. $4,000 mortgage can be arranged. Phone E 0001 for appointment to view. This house is only on the market for two weeks.

SEE OR RENT WITH OPTION

Four-room house on beautiful waterfront lot. Langford Lake. 120-foot waterfrontage, wharf and canoe. House is insulated, has new Duroid roof, oil range included. Price, $6,250. Terms can be arranged. Belmont 125T.

OAK BAY, SMALL COTTAGE, THREE rooms and bath. Excellent condition inside and out. Taxes approximately $40. Price, $4,950. R. H. Davies Realty, G 2015, anytime.

OAK BAY SOUTH — PREWAR BUILT, three bedrooms and rumpus room, nice family size dining room and living room with granite fireplace. Nice garden. Several extras included in price. Possession around June 1. Box 136, Victoria Press.

$900 DOWN—SIX-ROOM HOME IN VICtoria West. This is an older type home—Needs some work done to put it in first-class shape. Full price is $3,995, or make an offer. Please call Herb Hodgson, B 2101 day or night. Hawkes Foster Ltd.

BY OWNER—MODERN HOME, 1,100 square feet, four years old. On ¾-acre cleared land. Separate garage, chicken house. Large cabinet kitchen with nook. Wired for range. Four-piece Pembroke bath. Full basement. Albion 176R.

FIVE-ROOM WELL-KEPT HOME ON quiet street, overlooks water, in Victoria West. Contains three bedrooms, full cement basement with extra room, separate garage, clear title. Cash price, $6,250. Phone G 3860.

DUPLEX

Walking distance to town. Separate entrances. Pays 12%. Full price $7,500, half cash. Evenings, phone Mr. Wheeler, G 6616. Jones & Scott, 330 Pemberton Building, E 1723.

FAIRFIELD—REVENUE $130 MONTHLY furnished, including owner's suite with new oil range, everything to start a home, cement basement and new furnace. Owner leaving town. Cash to mortgage, $7,000. Box 140, Victoria Press.

OWING TO SICKNESS AM SELLING OUR home, two bedrooms, large living room, kitchen, three-piece bathroom, phone, bus passes door. Two steps front and back. One acre of land. Just completed. No Sunday calls. Belmont 19X.

FERNWOOD NEAR HAULTAIN — GOOD four-room bungalow wired for electric range, gas laid on, kitchen range included. Full basement. Good furnace. Separate garage. Phone G 7465.

FOR SALE—FIVE-ROOMED HOUSE AND bathroom with outbuildings on one acre of land. For more particulars phone 133R Parksville or write O. P. Anderson, R.R. 1, Parksville.

SELF-CONTAINED DUPLEX ON OAK BAY Avenue, five rooms for owner, three rooms up rented at $60. Cash to mortgage, full price $9,250. G 1974. No agents.

CLOSE IN, FAIRFIELD, UP-AND-DOWN six-room home; redecorated, new plumbing and on large lot. Leaving city. Terms arranged. Call B 1700.

FOR SALE — THREE-ROOM MODERN cottage, fruit trees and berries. Good garden soil. D. Busick, Walema and Cordova Bay Road.

CLOSE-IN TWO DUPLEXES AND FIVE-room cottage, all rented. Cottage available. $4,500 down. Owner, Box 382, Victoria Press.

$1,500 DOWN, JAMES BAY NEAR BEACH, five-room bungalow, Duroid roof, oil heat and stove. Fruit trees. Phone G 9538 evenings. No agents.

REVENUE HOUSE—8 ROOMS, 2 SUITES. Full basement, Oil-O-Matic heat, gas cooker. $7,500; $7,500 cash. E 5290.

837 COWPER AVENUE. SEE THROUGH this house and make me an offer. Colquitz 425X.

FOR SALE BY OWNER: FOUR-ROOM stucco bungalow with utility room, $5,750. G 7037.

SEVEN-ROOM FULLY RENOVATED house, low down payment. 1246 Oscar.

LANGFORD—NEW THREE-ROOM BUNgalow, attached garage. Belmont 261X.

A. S. MILLER
1309 Blanshard Street E 0822

MODERN, TWO-YEAR-OLD, THREE-BEDroom bungalow. $12,500. B 1552.

58 WANTED TO BUY HOUSES

REVENUE

My client requires a good home with possibly two suites for revenue and three or four rooms for themselves. Price to be around $8,000 and must have basement and be in good condition throughout. Please call Herb Hodgson, B 2101, day or night. Hawkes Foster Ltd.

ESQUIMALT — FOUR-ROOM COTTAGE with basement and garage. Client can pay $3,000 down and balance monthly. Please call R. V. Caselton at Pemberton, Holmes Ltd., G 8124, eves., E 8464.

Three-bedroom home in good district. Basement and garage. $3,000 down payment. Call R. V. Caselton, Pemberton, Holmes Ltd., G 8124, eves., E 8464.

HOMES AND DUPLEXES

We have cash clients for two and three-bedroom houses in good residential areas. Also for side by side duplexes in Oak Bay or Fairfield. Up to $15,000. Phone Heisterman & Co., E 4161.

WILL TRADE 1950 PONTIAC SPECIAL de luxe sedan, radio, air-conditioner, side-view mirrors, passing eye, Lorraine spotlight. In excellent condition. On modern city home. 1242 Beacon Avenue, Sidney or phone 51 R.

WANTED IMMEDIATELY A THREE OR four-room older type cottage in James Bay.

MICHAEL BROTHERS
636 Johnson St. E 7841. Evenings G 5106

WANTED IN OAK BAY BY PRIVATE purchaser—four or five-room modern bungalow with basement. Cash. Urgent. Box 387 Colonist.

WE BUY, SELL, EXCHANGE AND HELP you finance your deal. Money in the office for bargains. Hope Realty, B 8246, B 7843, B 5334, E 1308, G 1503.

LET ME HANDLE THE SALE OF YOUR home. No fuss or bother. Alex Fleming, G 1112; residence E 4762.

HOMES WANTED — TO SELL YOURS call Heisterman & Co. E 4161.

WANTED—URGENTLY OAK BAY — DEAN HEIGHTS HIGH QUADRA

Modern bungalow with basement suite containing bedroom, washroom and kitchen. Early possession.

HAGAR & SWAYNE LIMITED

Please Phone Mr. O'Toole, G 0531

59 PROPERTY FOR SALE

COMPLETELY CLEARED

Fine building lots in new subdivision on Murray Drive, Portage Inlet. 65 feet by 190 feet (average), overlooking the inlet. $1,050 and $1,150 each. Will not last. For inspection, please call Mr. W. O. Cameron, B.C. Land & Investment Agency, Ltd. G 4115.

AT CORDOVA BAY—FOUR-ROOM MODern house with full basement and extra room in basement. Situated on 4½ acres beautifully treed land with wide view of the bay. Phone evenings before 9 p.m., Colquitz 256B.

INDUSTRIAL LOT—CORNER DAVID AND Rock Bay. Cheap for cash. Phone G 1843 or Colquitz 80T after 5.

TWO ADJOINING LOTS, 50x190, IN 900 block Richmond. Near Oakshade Lane. $650 each. Phone G 2727.

LARGE, LEVEL, SECLUDED, WATERfront lot, cleared, grand view, Brentwood Bay. Price $1,750. G 6969.

59 PROPERTY FOR SALE

COLWOOD

Half-acre lots facing on Pickford Road. Light and water available. Phone Bel. 6.

WATERFRONT LOT AT FORK LAKE—Colquitz 274H.

APPROXIMATELY HALF-ACRE LOTS, cheap. B 1552.

SECLUDED LOT ON LABURNUM ROAD, near Portage Inlet. Offers. B 6069.

AN EXPERIENCED GENERAL MERCHANT

looking for an old established country business with a comfortable home, a garden and orchard is likely to be interested in this.

SPARLING ESTATE AGENTS - SIDNEY

Telephone Sidney 226

60 PROPERTY WANTED

WE ARE REVISING OUR LOT LISTINGS in preparation for the spring building season. Please phone in description of lots you wish to sell to Mr. Nicholson, B 2101, day or night. Hawkes Foster Ltd.

WANTED — LARGE LOT, HALF ACRE preferred. High location in good district essential. Call Mr. Nicholson, B 2101, day or night. Hawkes Foster Ltd.

61 ACREAGE FOR SALE

PATRICIA BAY

Six acres of good land. Four-room cottage which is in need of repairs, plus some outbuildings suitable for chickens. Owner will sell in two-acre lots at $1,000 for two acres or full price for six acres is $2,700. Exclusive listing. Ask for J. Wright, E 4161, eves. G 6757. Heisterman & Co., 1121 Blanshard.

AT NEW PAT BAY HIGHWAY AT EAST Saanich Road junction, 100 yards south of Mary's Coffee Bar, commercial strawberry, vegetable and flower gardens. Price $3,750. This season's crop may pay for it. Complete aluminium sprinkling and irrigation set-up. Free creek water. Immediate possession. Age and retiring reasons for selling. Owner phone Keating 17Y. Usual courtesy to agents.

FOR SALE—140-ACRE FARM, 30 MILES from Victoria, 70 acres cleared and in pasture. Abundant all-year water springs, also one mile of river. Six-room house and bathroom. Water, light and telephone. Barn and other outbuildings. Some timber. Owner will sacrifice for immediate sale. Box 128, Colonist.

64 FARMS FOR SALE

27 ACRES PART CLEARED, 500 FEET valuable Island Highway frontage, two-room log house, electricity. Lots of water, building logs, etc. Price $2,500.

1½ Acres cleared, very good soil and water. Paved highway, new four-room modern bungalow, fully insulated, ideal for retired couple interested in garden. Price $5,800.

Several other good properties, Mill Bay, Cobble Hill area.

MALAHAT BEACH REALTY
R.R. 1, Cobble Hill. Salesman W. B. Oulton. Phone 69-L1

SEAFRONT MAGNIFICENT VIEW

12 MILES FROM CITY. OWN PRIVATE SANDY BEACH. APPROXIMATELY ONE-QUARTER MILE FRONTAGE. 20 ACRES WITH ORCHARD. ALL CLEARED. MORE ACREAGE CAN BE HAD.

Ultra-modern Colonial home, 16 years old, nicely secluded from road, fully insulated. Large living room, oak floors, wall-to-wall carpets, fireplace, large dining room, electric cabinet kitchen, four-piece Pembroke tiled bathroom, colored fixtures. Den with something out of the ordinary in fireplaces. Four bedrooms with large closets in each, also Pembroke tiled bathroom off master bedroom. Knotty pine rumpus room, bedroom, electric cabinet kitchen and bathroom in basement. General Electric Oil-O-Matic heating unit. Attached garage. Grounds beautifully landscaped with lawns, shrubs, flowers, etc. At the present-day prices the home alone would cost more to build than the full asking price of $30,000

This is definitely one of the finest estates we have had to offer and I am sure the price is right.

Contact Stan Hyland
Office, G 9305; residence, Colquitz 34H

Financial Survey Ltd.

1324 GOVERNMENT STREET
G 9305

DAIRY FARM

Situated in one of the best agricultural areas, within 4 miles of the city of Duncan, 100 acres with approximately 80 acres cultivated of which the majority is good bottom land. Good farmhouse with hot-air furnace, additional 4-room cottage. Barn for 25 head with large loft capacity. Milkhouse, implement shed and other useful outbuildings. Spring well and all-year-round creek through property. Priced for quick sale at $13,650

SMALL FARM

25 acres with five acres cleared, situated on the main highway south of Duncan. Five-room white siding bungalow with concrete foundation and basement, about 10 years old. Living room with fireplace, two bedrooms, three-piece bathroom and dinette. Oil-O-Matic furnace. Outbuildings include chicken houses and brooder house. Excellent water supply by electric pump. Price $8400

H. A. ROBERTS (Duncan) Limited

194 Kenneth Street, Duncan, B.C.
Phone Duncan 254

FRUIT AND CHICKENS

A road-side stand will sell all eggs, fruit and berries produced on this 11-ACRE MIXED FARM. Located on a busy highway 11 miles out, there are 60 fruit trees, ¼-acre logans, ¼-acre strawberries, balance in pasture and garden. Four-room home with all conveniences. Needs some fixing up. Several chicken houses, barn and separate garage. Excellent water supply. A REAL BARGAIN AT $8400

WITH TERMS

H. Andrew, Brentwood, Phone Keating 170

BROWN BROS. AGENCIES LIMITED

Member Real Estate Board of Victoria
1125 Blanshard Street E 1161-4

66 FARMS WANTED

URGENT

Dairy farm. Client recently arrived from England. $2,000 down payment, balance $2,500 per year for four years. Forty acres and up.

Dairy farm. Duncan area preferred. Suitable for 10 to 15 head. Up to $15,000.

Please contact Watson Clark

P. R. Brown & Sons Ltd.

1112 BROAD ST. Phone G 7171

BAILIFF'S AUCTION

At 2665 Quadra and 1001 Hillside Ave.
Saturday, April 19th, 1952, at 11 a.m.

Take notice that under and by virtue of a Landlord's Distress Warrant, to me directed, against the goods and chattels of Frank McArthur, Jeweller, 2665 Quadra and Suite 1001 Hillside Avenue, Victoria, B.C., I have seized the following:

JEWELLERY: Watches, Clocks, Silverware, Showcase, etc.

FURNITURE: Dining set, 9 pieces. Whatnot. Bedroom Furniture; Cut Glass, 10-piece set; Chesterfield; Magazine Table; End Table; China, etc.

and will offer the same for sale by Public Auction on the premises, either in lots or en bloc, on Saturday, the 19th day of April, 1952, at 11 a.m.

Terms of Sale Cash and 3% S.A. and M.A. Tax.

CHARLES DE MACEDO,
402 Central Building,
Bailiff for Landlords.

Training Drills Break Pace of Ship's Return

BY MICHAEL GIRAUD
(News Division,
CKWX, Vancouver)

ABOARD H.M.C.S. ONTARIO.—Swaying palms and golden beaches of Hawaii are fast being left behind as this big Canadian cruiser knifes her way on the second leg of her spring training cruise. Next stop will be San Francisco. After spending several days in the Golden Gate port she will head for home.

There are times, however, when speeds are reduced considerably to allow continuation of an extensive training program. Seamen, midshipmen and junior officers have been studying and working like proverbial Trojans. They have been participating in communications, gunnery, boat drills and other exercises. The job of training officers is being capably handled by Lieut.-Cmdr. E. P. Shaw, of Victoria.

Business is booming in the ship's canteen. Tuesday was [illegible] well over $1,000 had been spent for cigarettes, soap, magazines, chocolate bars and other items.

Lieut. R. D. Fulton, of Victoria, supervises the centre, assisted by Able Seamen Theo Kasbrick and John Jacob.

TENDERS FOR PAINTING TRAFFIC LINES ON FORT STREET

Sealed tenders will be received by the undersigned up until noon on Thursday, April 24, 1952, for supplying all materials, equipment and labor required to paint traffic lines and markings on Fort Street from Wharf Street to Foul Bay Road.

Specifications and form of tender may be seen in the office of the City Engineer, City Hall, and a copy thereof may be obtained on deposit of $15.00 which sum will be refunded on return of the documents in good condition.

Each tender must be enclosed in an envelope marked "Tender for Street Marking" and accompanied by a certified deposit cheque equal to 5 per cent of the amount of tender made payable to the City Treasurer.

The lowest or any tender will not necessarily be accepted.

G. P. SHARPE,
City Purchasing Agent.
City Hall, Victoria, B.C.
April 15, 1952

THE CORPORATION OF THE DISTRICT OF SAANICH

TENDERS FOR PRINTING

SEALED TENDERS are invited for supplying and printing the following:

(a) 21,500 Tax Bills (3 colors).
(b) 12,000 Change of Address Slips.

Sample of requirements can be seen at the office of the Collector, Municipal Hall, Royal Oak.

Tenders to state how soon delivery can be made after receipt of order.

Tenders to be marked "Tender for Printing" and to be received by the undersigned by 3 p.m., Monday, April 28, 1952.

Lowest or any tender not necessarily accepted.

J. B. TRIBE,
Municipal Clerk.

MOTORCYCLES FOR SALE

Sealed tenders will be received by the undersigned up until noon on Thursday, April 24, 1952, for the purchase from the City for the following used motorcycles:

1 1935 Harley-Davidson twin M/C
1 1936 Harley-Davidson twin with side car
1 1939 Harley-Davidson twin with side car

Machines can be seen at the City Garage, Garbally Road, Victoria, B.C., and are to be sold for cash on an as is, where is basis in running condition, but without license.

Each tender must be accompanied by a certified deposit cheque equal to 10 per cent of the amount offered, made payable to the City Treasurer and sealed in an envelope marked "Tender for Motorcycles."

The highest or any tender will not necessarily be accepted.

G. P. SHARPE,
City Purchasing Agent.
April 15, 1952
City Hall, Victoria, B.C.

NOTICE TO CREDITORS

GORDON KENNETH SUTHERLAND, formerly of Victoria Avenue, Oak Bay, B.C., deceased.

Notice is hereby given that creditors and others having claims against the estate of the above deceased are hereby required to send them to the undersigned executor at 620 View Street, Victoria, B.C., before the 15th day of May, 1952, after which date the executor will distribute the said estate among the parties entitled thereto having regard only to the claims of which it then has notice.

DATED the 5th day of April, 1952.

NATIONAL TRUST COMPANY,
Executor.
By Martin & Martin,
Its Solicitors.

TERMINUS MINES LIMITED
(Non-Personal Liability)

NOTICE OF MEETING

Notice is hereby given that the Annual General Meeting of the above Company will be held at the Williams Building, 749 Broughton Street, Victoria, B.C. on Tuesday the 6th day of May, 1952 at 3 p.m. for the purpose of considering the Report and Balance Sheet and electing a Board of Directors for the ensuing year.

Following the General Meeting a Special General Meeting will be held to (1) pass a special resolution increasing the share capital of the Company to Three Million (3,000,000) shares of One Dollar par value; and (2) to consider and approve or alter the resolutions which were passed at the Extraordinary General Meeting of the Company held on the 19th day of July, 1951.

Dated this 16th day of April, 1952.

D. S. TAIT,
President.

KILSHAWS
THE AUCTIONEERS
AUCTION
TONIGHT at 7.30
Kilshaw's Salesrooms
1115 FORT ST.
FURNITURE
HOUSEHOLD EFFECTS
Rugs—Ranges—Washers
Vacuums
Suites and Occasional Pieces for all rooms.
Lamps—Glass—China
Open all day for inspection.
KILSHAWS
The Auctioneers
1115 Fort G 6441
For an accurate appraisal or a successful auction sale, consult
KILSHAW'S

Aid Post Increase Planned

With the hope of saving more lives on B.C. highways this year, the St. John Ambulance Association will establish 12 more highway first aid posts, if the present campaign for funds is successful.

M. J. Foley, campaign chairman for the organization, said recently the group will require at least $100,000 if this plan is to be realized.

The first highway aid station was established by St. John Association in 1936, and since that time they have put 14 more into operation.

Highway accidents took 208 lives in this province last year, Mr. Foley said, and there would have been more deaths had it not been for the work of St. John workers.

The group administered first aid to 6,624 persons injured on B.C. highways last year.

"In many cases of serious injury, it was prompt attention in the first few minutes that meant the difference between life and death," Mr. Foley said.

Trucks fitted with stretchers, blankets, splints and other equipment, operating from stores and service stations, and other strategic locations on the highways, are ready to answer any distress call at a moment's notice.

In addition to handling traffic mishaps, the station personnel answer emergency calls for a wide variety of accidents in their districts.

For those wishing to send contributions by mail, the campaign headquarters address is 518 West Hastings, Vancouver, B.C.

Freight Rate Study Planned

A committee of B.C. industrialists will be asked by the provincial government to study proposed reductions in freight rates.

The federal Board of Transport Commissioners has ordered railway to cut their rates by about 5 per cent, which would mean a saving of $7,000,000 a year to Western Canada.

Maynard & Sons
Auctioneers and Appraisers
Since 1902
Instructed by the Executors of an estate, and other clients, we will sell in our Salesrooms,
731-33 Johnson St.,
TODAY — 1.30
LARGE SELECTION
FURNITURE
ELEC. REFRIGERATORS
NEW STEEL FILING CABINETS
WEAR-EVER - TOOLS
3 ELEC WASHERS
Also comprising in part: Living, Dining and Bedroom Furnishings, Selection of Carpets, Gas and Coal and Wood Ranges, China, Glass, Tools, small Electrical Appliances, Inboard Motor, Washing Machines, Lawn Mowers, Trunks, etc. See yesterday's papers for full particulars.
10.30 BASEMENT SALE
CAPACITY
SALE OF
CAMP
FURNITURE
Also Fruits, Vegetables, Shrubs, Plants, Dressers, Chests of Drawers, Door Locks, Ranges, Electric Washing Machine, Garden Tools, etc.
MAYNARD & SONS
Auctioneers
733 JOHNSON ST. G 5921

Wood SPECIAL SALE! Sawdust
DRYLAND SAWDUST
ALL HEAD RIG 100% FIR COARSE AND SCREENED SAWDUST BY BLOWER
By Blower, 2 Units........$12.00
By Blower, 4 Units........$23.00
By Bulk, 2 Units........$7.00
Hemlock Sawdust for gardens—2 units $4.50; 4 units $8.00
100% Fir for furnace and fireplace, 2½ cords $11; 5 cords $20
Kiln-Dried Planer Ends—2 cords $14.00
2-foot lengths—2 cords $8.00
Immediate Delivery—We Have Two Blowers at Your Service
We Guarantee to Supply You All Year Around
OFFICE: E 3811 DHILLON FUEL CO. EVES: E 7833

The Daily Cross-Word Puzzle - - -

ACROSS
1. Occupied a seat.
4. Summit.
9. Corded cloth.
12. Sleeveless Arab outer garment.
13. Hatchet handle.
14. Before.
15. Tend the sick.
17. Depresses.
19. Heating implements.
20. Finished.
21. Group of Greenland Eskimos.
23. Elongated fish.
24. Syllable of scale.
26. Highest mountain in Philippines.
29. Pigpen.
31. French sculptor.
33. Kind of wine.
35. [illegible] for drying.
37. To season.
38. Recreation.
40. Skill.
42. Sign of the Zodiac.
43. Plural ending.
44. Roman bronze.
46. But.
48. Japanese aborigines.
50. Part of neck (pl.).
54. To storm wildly about.
56. Reverie.
57. River of Norway.
58. Scanty.
60. An enzyme.
61. Size of shot.
62. More weird.
63. Golf mound.

DOWN
1. Lucid.
2. Adjoin.
3. Mountain lake.
4. Heavy box (pl.).
5. Syllable of scale.
6. Otherwise.
7. A Georgian of the Caucasus.
8. Machine for spreading hay for drying.
9. Tall marsh grass.
10. Sea eagle.
11. Footlike part.
16. A capuchin monkey.
18. Island in Cyclades group.
22. Siamese coin.
24. Distance measure.
25. Preposition.
26. Part of church.
27. Makes explosive sound.
28. Gold in Spanish-American countries.
30. Affirmative vote.
32. The pigeon pea.
34. To wander about idly.
36. Arid.
39. Bridge term.
41. How one wants steak.
45. Sweet substance.
47. Thick, black substance.
48. Form of "to be."
49. Sonoran Indian.
51. Kind of fuel.
52. Repose.
53. Widgeon.
54. Decay.
55. River island.
59. Symbol for cerium.

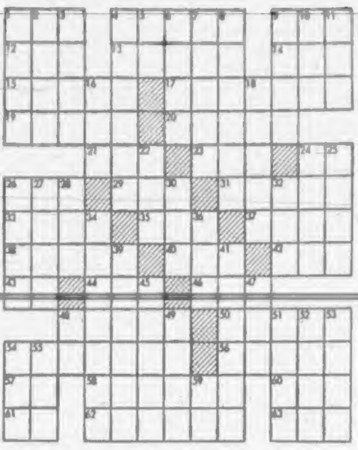

Answer to Previous Puzzle:

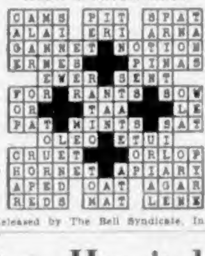

(Released by The Bell Syndicate, Inc.)

B.C. Men Study Drug Hospitals

VANCOUVER, April 17 (CP).—Observations made at North America's only two drug addiction hospitals are going into a report being prepared today by three B.C. men assigned to gather information to help establish a "pilot treatment" centre for British Columbia drug addicts.

The three-man survey party spent five days at the world-famed United States Public Health Service Hospital in Lexington, Ky., and one day at Riverside Hospital in New York City.

The report of Dr. A. E. Davidson, Essondale psychiatrist, Dr. C. B. Watson, Essondale psychologist, and E. G. B. Stevens, provincial probation officer and inspector of jails, will reach Attorney-General Gordon Wismer in Victoria about the middle of next week.

In New York, the B.C. men toured the new Riverside Hospital which will open July 1 to treat about 150 youthful addicts from within New York City. The group interviewed Dr. Jerome L. Leon, Riverside medical superintendent.

"We can say that we got many good ideas from the trip despite the fact that conditions down there are quite different to what is encountered in B.C.," said Mr. Stevens.

CAN YOU SELL?
An opportunity exists in the Greater Victoria district to earn from $30.00 to $125.00 per week selling a recognized household product. No investment required. If you are an intelligent, aggressive, well-dressed salesman wishing steady work at good pay and are willing to work, apply to Box 125, Victoria Press.

For summer leisure
"HAMMOCOUCH";
Hammocks on tubular frames;
Garden Furniture;
Camp Furniture;
Camp Stoves and Lamps.

F. JEUNE & BRO. LTD.
570 JOHNSON STREET
ESTABLISHED 1886 Phone: G 4632
WE MAKE EVERYTHING IN CANVAS

The good-tasting way to
HELP PREVENT TOOTH DECAY

COLGATE
AMMONIATED
TOOTH POWDER
TESTED AND COMMENDED BY PARENTS
Children love the delicious taste of Colgate Ammoniated Tooth Powder . . .

Brushing teeth right after eating with Colgate Ammoniated is *the good-tasting way* to help prevent decay!
Colgate's *penetrating foam* stops oral bad breath in 7 out of 10 cases.
Colgate cleans teeth to a *sparkling natural whiteness*—without harming delicate enamel.
COLGATE AMMONIATED TOOTH POWDER
Cleans your breath as it cleans your teeth

ALL NEW
GREENHOUSE GLASS
Size 16"x16" in Cases of 56 Pieces
Price, per case........$8.00
Over 10 cases, per case........$7.50
COME AND BROWSE
ALWAYS SOMETHING DIFFERENT
FOR YOUR SHORTAGE—SEE OUR SURPLUS
CAPITAL IRON AND METALS LTD.
1824-1832 Store Street
G 2434—G 8441

Optimists Complete Plans for Hobby Show

Final plans for the Victoria Optimist Club annual hobby show to be held at the Y.M.C.A. on Wednesday, Thursday and Friday were completed at a luncheon meeting at the Pacific Club yesterday.

Charles Hallett is in charge of newspaper advertising; Albert Lyle, radio; George Gordon, appointment of judges and personnel to open the show; Ted Baker, signs and bumper cards; Harry Rennie, refreshments; Jack Cox and Jack Brown, insurance; Stanley Janes, commissionaires; Wynne Campbell, building materails; Dave Lewis, cartage; and Fred Tanner and Graham McCall, work parties.

On Thursday the annual meeting of the club and the election of officers for 1952 will be held in the Pacific Club.

Nominated for president is Charles Hallett; for vice-president, Jack Cox, John Robertson, Stanley Jarvis, Ian Anderson, Edward Knowlton and Karl Brietschmidt.

Mrs. Hodges To Give Talk

Hon. Mrs. Nancy Hodges, Speaker of the House, will be guest speaker at the banquet of the 41st conference of the B.C. Library Association to be held in Victoria on May 4 and 5, officials at the Victoria Public Library announced yesterday.

Registration for the conference will be handled at the library on May 4 from 3.30 to 5.30 p.m. More than 150 members are expected to attend.

On Sunday, May 4, the topic under discussion will be the Pacific National Library Association library development program.

On Monday, May 5, there will be a general business meeting to be followed by a banquet to be held in the Monterey Restaurant.

ASTHMA QUICK RELIEF
Don't wheeze, gasp, cough, fight for breath. Take Templeton's RAZ-MAH Capsules, specially made to help asthma sufferers breathe more easily and comfortably, so they work regularly and enjoy long restful nights of sleep. 65c, $1.35. R-58

TIME TABLE CHANGES
Effective Sunday, April 27, 1952
Full information from Agents.
Canadian Pacific

CURVED and CURVACEOUS
MISS VICTORIA COLLEGE (GAYLE WEBSTER)
PICKS THIS FAMOUS CHAIR LOUNGE FOR HER BEAUTY REST

Doctors recommend it to add years to your life. The secret is your feet are higher than sitting level and much easier on the heart. It's so easy to relax because this amazing chair is curved to fit the contours of your body.
IT ROCKS!
It locks in any position — in plastic washable covers at
$119⁰⁰
or all wool frieze.
$129⁰⁰
EXCLUSIVE AT HUMBER'S BEHIND THE NEW POST OFFICE

It's WHITE—and stays WHITE
Cuts painting costs because it covers better
Gives long-lasting protection
Keeps your home smarter
C-I-L PAINTS
TRUTONE WHITE
TRUTONE WHITE
"The Paint that Cleans itself"
TRUTONE White is intensely white to start with. And it STAYS WHITE — year after year — because it actually cleans itself . . . keeps your house free from ugly stains and grime.
TRUTONE White is a dollar-saver, too. Because of its extra hiding power, one coat covers as well as two coats of ordinary paint. That means less paint, less work, lower painting costs . . . and its exceptional durability is a plus value that saves you more paint dollars.

Colours, too, that cover better—last longer
Enduring Beauty
Sturdy Protection
C-I-L Prepared PAINT
You can rely on C-I-L PAINTS for lasting beauty and stout resistance to wear and weather. Their uniform high quality, their long life, their exceptional coverage make them so much more economical than ordinary paints.
Painters know that C-I-L PAINTS are easy to apply . . . flow smoothly from the brush . . . thus saving extra dollars in time and labour. Your choice of 24 colours (also black and tinting white) which will retain their fresh brightness long after inferior paints have faded.
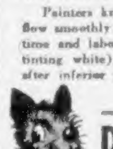
— and for Outside Trim
DULUX Exterior Trim Enamel
An exceptionally tough, lustrous enamel specially made for door and window frames and other outside trim. Fast-drying lessens risk of spotting from insects, dust, etc. Made in 6 popular colours (and black) which hold their colour and gloss for longer than ordinary paints or enamels.

Looks like porcelain—cleans like porcelain
DULUX Super White ENAMEL
The WHITEST of all enamels
DULUX Super White Enamel is brilliantly white to start with . . . and stays white. It won't turn yellow with age, won't absorb grease. Cooking vapors or steam don't affect its porcelain-like surface, and throughout its long, lustrous life, you'll find it as easy to clean as a china plate.
It dries overnight, too, and is easy to use. DULUX Super White is the ideal long-wearing enamel for kitchen and bathroom walls and woodwork, cabinets, furniture — any interior surface where you want an immaculate WHITE finish that stays white. Your choice of gloss or eggshell finish.
C-I-L PAINTS
There's a C-I-L Finish for every painting need. See your C-I-L Paint Dealer FIRST
CANADIAN INDUSTRIES LIMITED MONTREAL
"Serving Canadians through Chemistry"

RIP KIRBY

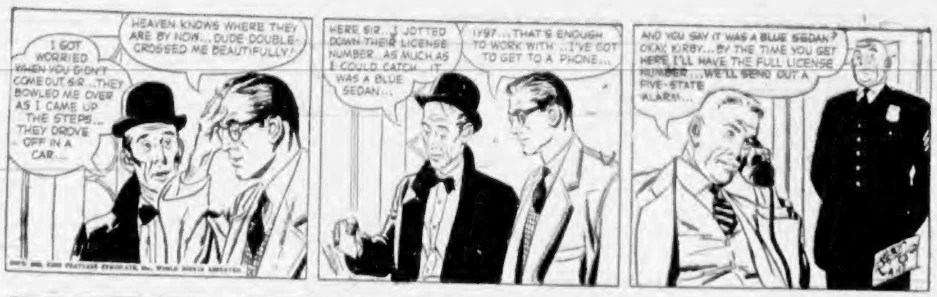
I GOT WORRIED WHEN YOU DIDN'T COME OUT, SIR... THEY BOWLED ME OVER AS I CAME UP THE STEPS... THEY DROVE OFF IN A CAR...
HEAVEN KNOWS WHERE THEY ARE BY NOW... DUDE DOUBLE-CROSSED ME BEAUTIFULLY!
HERE SIR... I JOTTED DOWN THEIR LICENSE NUMBER... AS MUCH AS I COULD CATCH... IT WAS A BLUE SEDAN...
1Y97... THAT'S ENOUGH TO WORK WITH... I'VE GOT TO GET TO A PHONE...
AND YOU SAY IT WAS A BLUE SEDAN? OKAY, KIRBY... BY THE TIME YOU GET HERE I'LL HAVE THE FULL LICENSE NUMBER... WE'LL SEND OUT A FIVE-STATE ALARM...

LI'L ABNER

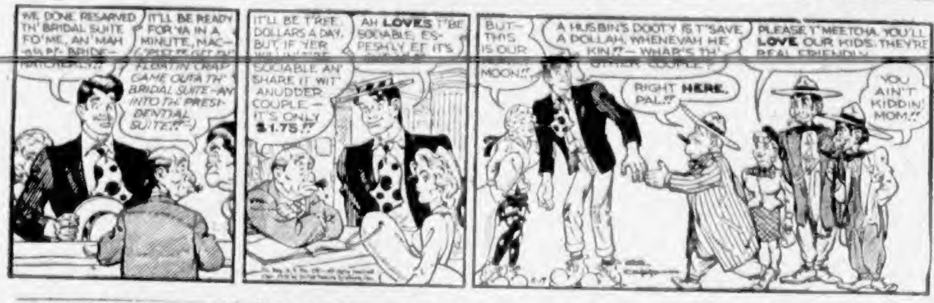
WE DONE RESARVED TH' BRIDAL SUITE FO'ME, AN' MAH BRIDE—
IT'LL BE READY FOR YA IN A MINUTE, MAC—SOON'S I GET DI FLOATIN' CRAP GAME OUTA TH' BRIDAL SUITE—AN' INTO TH' PRESIDENTIAL SUITE!!
IT'LL BE T'REE DOLLARS A DAY, BUT IF YER WILLIN' T'BE SOCIABLE AN' SHARE IT WIT' ANUDDER COUPLE — IT'S ONLY $1.75!!
AH LOVES T'BE SOCIABLE, ES-PESHLY EF IT'S
BUT— THIS IS OUR HONEYMOON!!
A HUSBIN'S DOOTY IS T'SAVE A DOLLAH, WHENEVAH HE KIN!!— WHAR'S TH' OTHER COUPLE?
RIGHT HERE, PAL!!
PLEASE T'MEETCHA. YOU'LL LOVE OUR KIDS. THEY'RE REAL FRIENDLY
YOU AIN'T KIDDIN', MOM!!

POGO

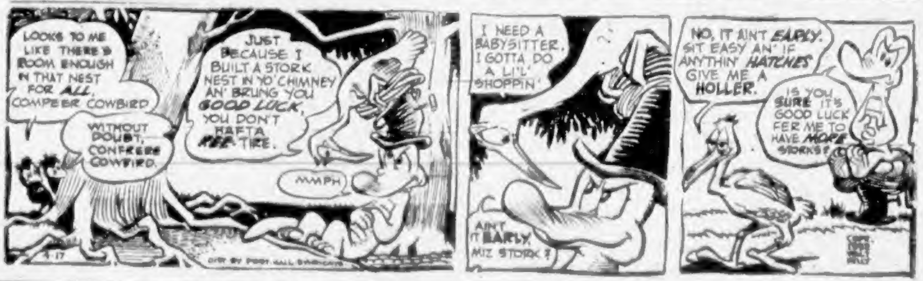
LOOKS TO ME LIKE THERE'S ROOM ENOUGH IN THAT NEST FOR ALL, COMPEER COWBIRD
WITHOUT DOUBT, CONFRERE COWBIRD.
JUST BECAUSE I BUILT A STORK NEST IN YO' CHIMNEY AN' BRUNG YOU GOOD LUCK, YOU DON'T HAFTA REE-TIRE.
MMPH
I NEED A BABYSITTER. I GOTTA DO A LI'L' SHOPPIN'
AIN'T IT EARLY, MIZ STORK?
NO, IT AIN'T EARLY. SIT EASY AN' IF ANYTHIN' HATCHES GIVE ME A HOLLER.
IS YOU SURE IT'S GOOD LUCK FER ME TO HAVE MORE STORKS?
4-17

MUTT & JEFF

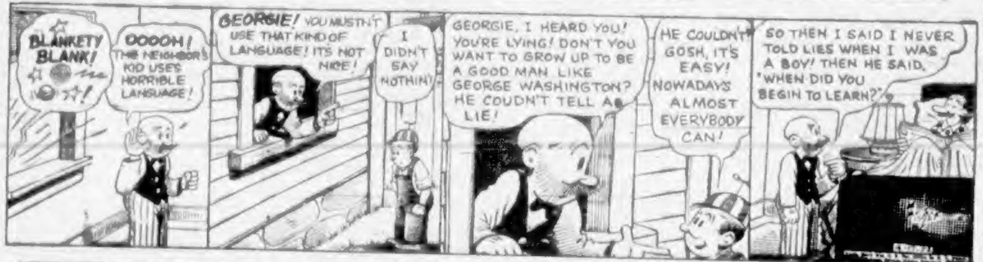
BLANKETY BLANK!
OOOOH! THE NEIGHBOR'S KID USES HORRIBLE LANGUAGE!
GEORGIE! YOU MUSTN'T USE THAT KIND OF LANGUAGE! IT'S NOT NICE!
I DIDN'T SAY NOTHIN'!
GEORGIE, I HEARD YOU! YOU'RE LYING! DON'T YOU WANT TO GROW UP TO BE A GOOD MAN LIKE GEORGE WASHINGTON? HE COUDN'T TELL A LIE!
HE COULDN'T GOSH, IT'S EASY! NOWADAYS ALMOST EVERYBODY CAN!
SO THEN I SAID I NEVER TOLD LIES WHEN I WAS A BOY! THEN HE SAID, "WHEN DID YOU BEGIN TO LEARN?"

JOE PALOOKA

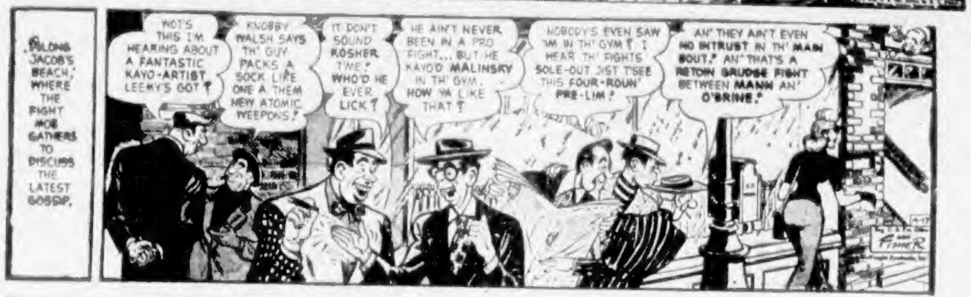
ALONG "JACOB'S BEACH," WHERE THE FIGHT MOB GATHERS TO DISCUSS THE LATEST GOSSIP.
WOT'S THIS I'M HEARING ABOUT A FANTASTIC KAYO-ARTIST LEEMY'S GOT?
KNOBBY WALSH SAYS TH' GUY PACKS A SOCK LIKE ONE A THEM NEW ATOMIC WEEPONS!
IT DON'T SOUND KOSHER T'ME! WHO'D HE EVER LICK?
HE AIN'T NEVER BEEN IN A PRO FIGHT... BUT HE KAYO'D MALINSKY IN TH' GYM. HOW YA LIKE THAT?
NOBODY'S EVEN SAW 'IM IN TH' GYM? I HEAR TH' FIGHTS SOLE-OUT JIST T'SEE THIS FOUR-ROUN' PRE-LIM!
AN' THEY AIN'T EVEN NO INTRUST IN TH' MAIN BOUT." AN' THAT'S A RETOIN GRUDGE FIGHT BETWEEN MANN AN' O'BRINE."
4-17
FISHER

GRANDMA

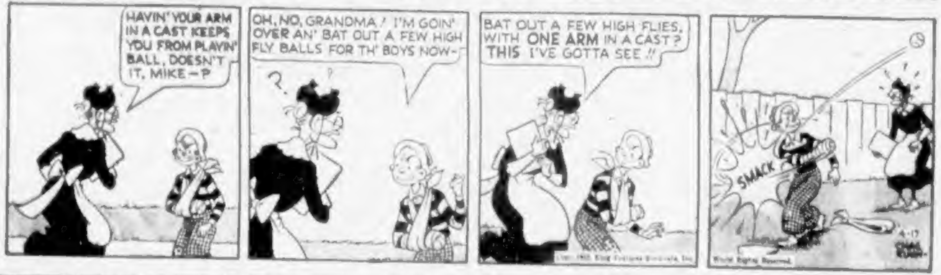
HAVIN' YOUR ARM IN A CAST KEEPS YOU FROM PLAYIN' BALL, DOESN'T IT, MIKE—?
OH, NO, GRANDMA! I'M GOIN' OVER AN' BAT OUT A FEW HIGH FLY BALLS FOR TH' BOYS NOW—
BAT OUT A FEW HIGH FLIES, WITH ONE ARM IN A CAST? THIS I'VE GOTTA SEE!!
SMACK
4-17

ARCHIE

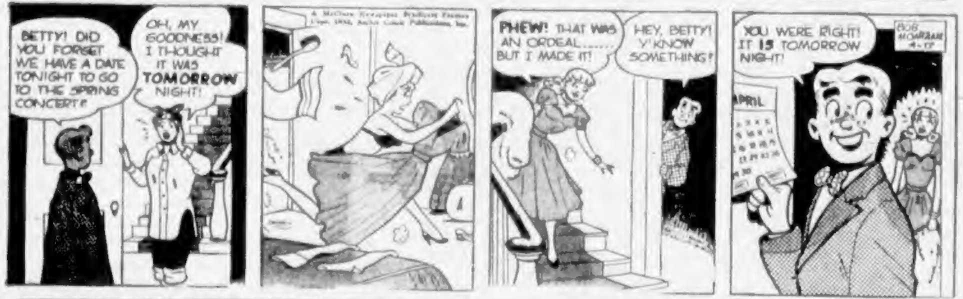
BETTY! DID YOU FORGET WE HAVE A DATE TONIGHT TO GO TO THE SPRING CONCERT?
OH, MY GOODNESS! I THOUGHT IT WAS TOMORROW NIGHT!
PHEW! THAT WAS AN ORDEAL....... BUT I MADE IT!
HEY, BETTY! Y'KNOW SOMETHING?
YOU WERE RIGHT! IT IS TOMORROW NIGHT!
APRIL
BOB MONTANA 4-17

REX MORGAN

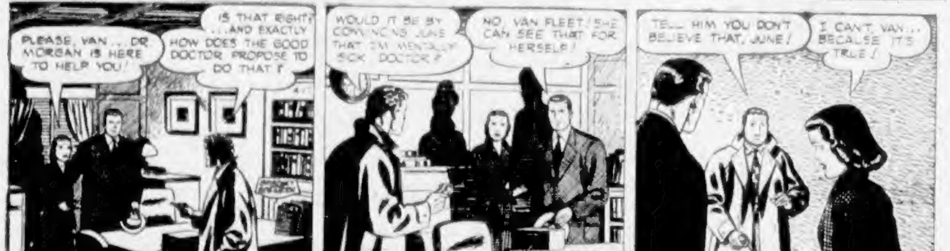
PLEASE, VAN... DR. MORGAN IS HERE TO HELP YOU!
IS THAT RIGHT? ...AND EXACTLY HOW DOES THE GOOD DOCTOR PROPOSE TO DO THAT?
WOULD IT BE BY CONVINCING JUNE THAT I'M MENTALLY SICK, DOCTOR?
NO, VAN FLEET! SHE CAN SEE THAT FOR HERSELF!
TELL HIM YOU DON'T BELIEVE THAT, JUNE!
I CAN'T, VAN... BECAUSE IT'S TRUE!

BLONDIE

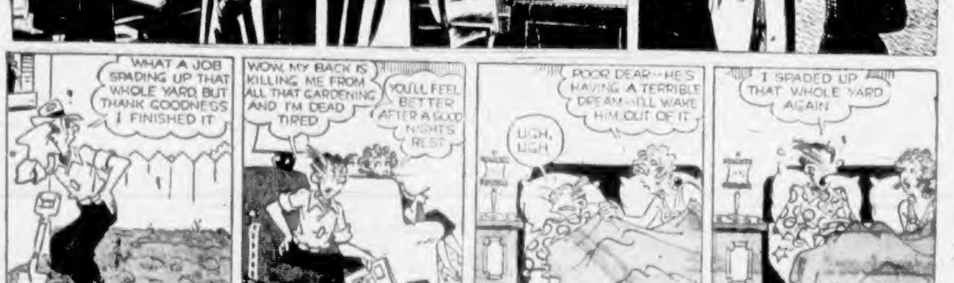
WHAT A JOB SPADING UP THAT WHOLE YARD BUT THANK GOODNESS I FINISHED IT
WOW, MY BACK IS KILLING ME FROM ALL THAT GARDENING AND I'M DEAD TIRED
YOU'LL FEEL BETTER AFTER A GOOD NIGHT'S REST
UGH, UGH
POOR DEAR—HE'S HAVING A TERRIBLE DREAM—I'LL WAKE HIM OUT OF IT
I SPADED UP THAT WHOLE YARD AGAIN
4-17 YOUNG

CISCO KID

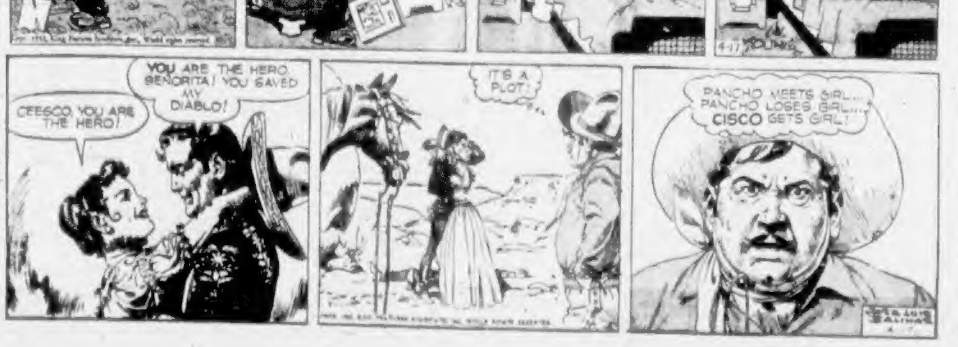
CEESCO, YOU ARE THE HERO!
YOU ARE THE HERO, SENORITA! YOU SAVED MY DIABLO!
IT'S A PLOT!
PANCHO MEETS GIRL... PANCHO LOSES GIRL.... CISCO GETS GIRL!
JOSE SALINAS

SPACE CADET

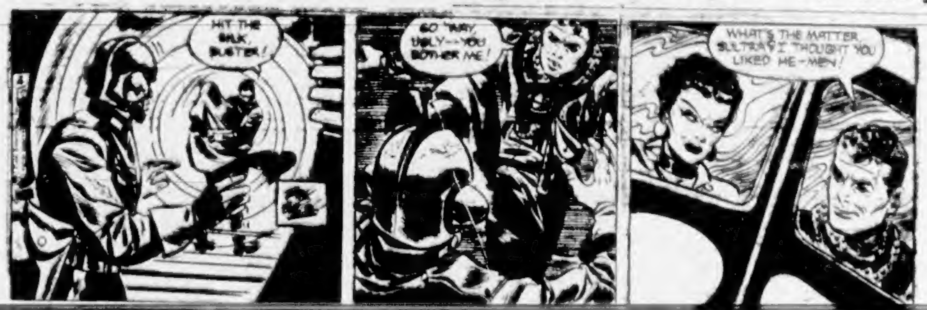
HIT THE SILK, BUSTER!
GO 'WAY, UGLY—YOU BOTHER ME!
WHAT'S THE MATTER, SULTRA? I THOUGHT YOU LIKED HE-MEN!

WOODY

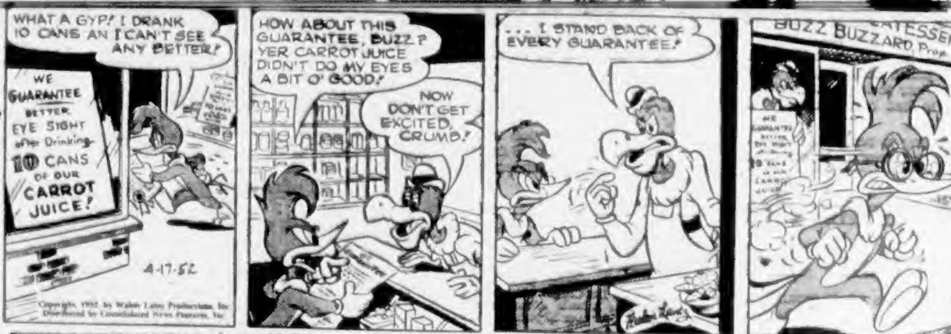
WHAT A GYP! I DRANK 10 CANS AN' I CAN'T SEE ANY BETTER!
WE GUARANTEE BETTER EYE SIGHT after Drinking 10 CANS OF OUR CARROT JUICE!
4-17-52
HOW ABOUT THIS GUARANTEE, BUZZ? YER CARROT JUICE DIDN'T DO MY EYES A BIT O' GOOD!
NOW DON'T GET EXCITED, CRUMB!
... I STAND BACK OF EVERY GUARANTEE!
BUZZ BUZZARD, Prop. DELICATESSEN
Walter Lantz

Copyright, 1952, by Walter Lantz Productions, Inc. Distributed by Consolidated News Features, Inc.

MARY WORTH

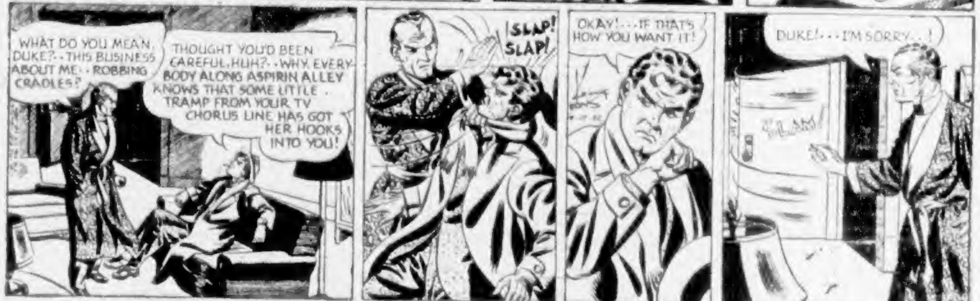
WHAT DO YOU MEAN, DUKE?—THIS BUSINESS ABOUT ME—ROBBING CRADLES?
THOUGHT YOU'D BEEN CAREFUL, HUH?—WHY, EVERY-BODY ALONG ASPIRIN ALLEY KNOWS THAT SOME LITTLE TRAMP FROM YOUR TV CHORUS LINE HAS GOT HER HOOKS INTO YOU!
SLAP! SLAP!
OKAY!...IF THAT'S HOW YOU WANT IT!
SLAM!
DUKE!...I'M SORRY...!

PENNY

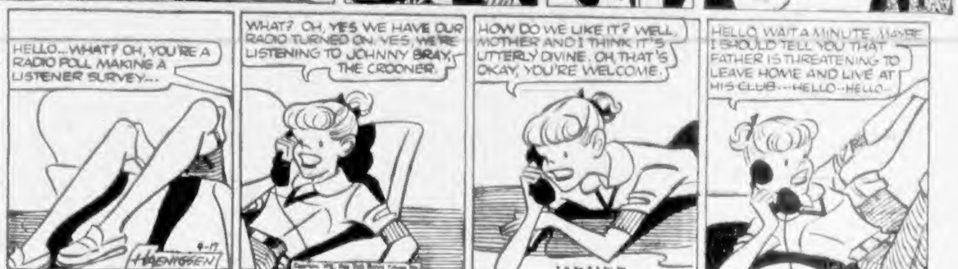
HELLO...WHAT? OH, YOU'RE A RADIO POLL MAKING A LISTENER SURVEY...
WHAT? OH, YES WE HAVE OUR RADIO TURNED ON. YES, WE'RE LISTENING TO JOHNNY BRAY, THE CROONER.
HOW DO WE LIKE IT? WELL, MOTHER AND I THINK IT'S UTTERLY DIVINE. OH, THAT'S OKAY, YOU'RE WELCOME.
HELLO. WAIT A MINUTE. MAYBE I SHOULD TELL YOU THAT FATHER IS THREATENING TO LEAVE HOME AND LIVE AT HIS CLUB—HELLO—HELLO—
4-17
HAENIGSEN

CHIPS

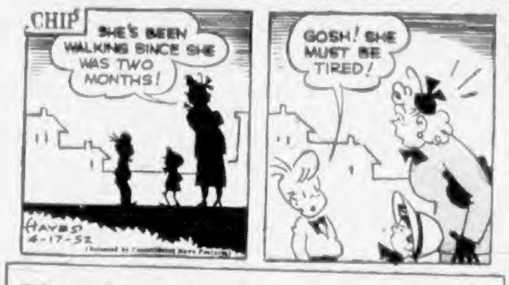
SHE'S BEEN WALKING SINCE SHE WAS TWO MONTHS!
GOSH! SHE MUST BE TIRED!
HAYES 4-17-52

(Released by Consolidated News Features)

Winning Contract

By Howard Schenken and Richard L. Frey

Intercollegiate Hand No. 7

NORTH
♠ 10 9 4
♡ J 10 9 6
◇ A 8
♣ 10 8 6 2

WEST
♠ 7 5 3
♡ K 5 3
◇ K Q 9 5
♣ A J 7

EAST
♠ A 8 6
♡ A Q 8 7 2
◇ J 10 2
♣ K 4

SOUTH
♠ K Q J 2
♡ 4
◇ 7 6 4 3
♣ Q 9 5 3

The suggested bidding

South	West	North	East
Pass	1◇	Pass	1♡
Pass	2♡	Pass	4♡
All Pass			

If West's first rebid is one no-trump, there's a likelihood East-West may reach a three notrump contract; however, that is easy to make because the spades split and three diamonds, three hearts, two clubs and a spade trick can be made without a finesse.

At four hearts, a spade lead knocks out East's ace. Two heart leads reveal that declarer must lose a trump trick, so he must get rid of a spade loser; he does this via a simple club finesse. However, a persuasive trap for thoughtful declarers who foresee the bad trump break is to duck one spade and win the second. The spade leads having proven that South, who passed initially, cannot have a five-card spade suit to the king-queen-jack, plus the ace of diamonds, if East figures South for five spades he may be tempted to eschew the club finesse in favor of knocking out the diamond ace, playing to discard a spade on dummy's long diamond.

However, the warning against this play should be clear in North's failure to high-low in the spade suit—leaving the club finesse as the only sound hope.

East-West par: Bid and make game.

(Released by The Associated Newspapers.)

Daily Astrology

BY RITA DEL MAR

FOR: FRIDAY, APRIL 18, 1952

Today's Quotation: "The finest Madonnas are found in homes, not in collections."—Anon.

Friday for Everyone: Finish up odds and ends of tasks prior to 3 p.m. Later: forward matters having to do with friends, associates. Bring outstanding matters to a conclusion.

Look for your Birthdate and Birthsign below:

March 21 to April 19 (Aries)—To 3 p.m.: be alert, practical; count change, protect assets. Later: enjoy yourself; see friends, loved ones.

April 20 to May 20 (Taurus)—Defer to desires of parents or superiors to 3 p.m. Later: promote ambitions, dealings with elders, higher-ups.

May 21 to June 20 (Gemini)—Make necessary adjustments in program and concepts to 3 p.m. Later: make plans or visit.

June 21 to July 22 (Cancer)—Examine mutual accounts; note where economies, savings can be effected. Save money, energy.

July 23 to Aug. 22 (Leo)—To 3 p.m.: do not depend upon co-operation; be self-reliant. Mingle freely, make friends following this time.

Aug. 23 to Sept. 22 (Virgo)—Polish off your work in short order until 3 p.m. Make practical gains; forward employment, service.

Sept. 23 to Oct. 22 (Libra)—Be cautious re your hopes, affairs linked with loved ones to 3 p.m. Later: plan, travel, or deal with loved ones.

Oct. 23 to Nov. 21 (Scorpio)—Don't try to elude home or domestic routine. Finish tasks, be hospitable after this time.

Nov. 22 to Dec. 21 (Sagittarius)—Don't let trivialities impair relationships prior to 3 p.m. Get out a bit after this time.

Dec. 22 to Jan. 19 (Capricorn)—Be mindful of petty items in the budget which decide the balance. After 3 p.m.: accent an urge toward brighter surroundings, items of dress.

Jan. 20 to Feb. 18 (Aquarius)—The tempo may be sluggish to early afternoon. Afterwards: get around, promote personal matters, contacts.

Feb. 19 to March 20 (Pisces)—Stand prepared to find a quiet nook where you can dispatch tasks to 3 p.m. Later: rest or enjoy yourself.

Planning Ahead: Good for entertaining, sociability, etc.) April 19, 20, 21, 22, 26, 27, 28.

(Released by Consolidated News Features, Inc.)

Hear
Space Cadet
On CJVI
Wednesdays
and Fridays
at 5 p.m.

Uncle Wiggily Story

By Howard Garis

MUD PUDDLE RAFT

Uncle Butter the grocery store goat was surprised when his wife, Aunt Lettie, said they must make horn music to save Uncle Wiggily from Mr. and Mrs. Fox. The two foxes were only thirty-second cousins to the good Fuzzy Fox, who was Uncle Wiggily's friend. Fuzzy Fox no longer wanted to harm Uncle Wiggily. But Mr. and Mrs. Fox wanted to catch the rabbit. They wanted to plant him in their garden. They were silly enough to think if they planted one rabbit a lot more rabbits would grow up. Just as when you plant three carrot seeds and, later, a dozen or more carrots spring up.

Uncle Wiggily, with an umbrella fastened to his back to keep him dry from the April showers, had been planting seeds in his garden. Then along came sneaking Mr. and Mrs. Fox.

Aunt Lettie saw them as they were starting to crawl under the garden fence and she called to her husband:

"Come on, Pat! We must make horn music and drive away the foxes so they won't catch Uncle Wiggily!"

"How can we make horn music, Lettie?" asked her goat husband. "You know I can't play a horn or anything else, except the radio and television. And I don't believe you can play a horn, either."

"Oh, yes I can, and so can you," bleated Aunt Lettie. "Haven't you a pair of horns on your head, Pat?"

"Yes, Lettie, of course I have."

"And I also have a pair of horns on my head, haven't I?"

"Yes, Lettie. But we can't take these horns off our heads and play them. Even if we could get the horns off our heads, I don't know how to play music on the horns."

"Who said anything about taking the horns off our heads, Pat?"

"Nobody said anything about it, Lettie," answered Mr. Butter. "I thought that's what you were going to do."

"Nothing of the sort, Pat!"

"Well, Lettie, I don't see how we can make music on our horns without taking them off our heads."

"We aren't going to make the music, Pat!"

"Aren't we, Lettie? Then who is going to make the music?"

"Those two foxes, Pat. Those two foxes who are trying to crawl through the fence to get at Uncle Wiggily in his garden. You and I are going to poke those foxes with our horns. The foxes will howl and yowl and that will be the music—horn music—don't you see?"

Uncle Butter wobbled his chin whiskers for a moment. Then a funny smile came over his face and he bleated:

"Well, Lettie, that sure is a fine idea! I see it now! Very clever! We have the horns and the foxes will make the music. Ha! Ha! Ha! Come on, before Mr. and Mrs. Fox crawl through the fence and catch Wiggy! Come on!"

The two goats ran along the fence until they reached the corner. Then, just as Mr. and Mrs. Fox were crawling through the fence rails Aunt Lettie caught Mrs. Fox with two horns and tossed her far away. Uncle Butter jabbed his two horns into the ribs of Mr. Fox and sent him flying through the air. And the two foxes howled:

"Wow! Wow! Ah wow! Ah wow! Ah wow!"

"Isn't that pretty horn music, Pat?" Aunt Lettie asked.

"Very pretty music! Ha! Ha! Ha!" laughed Uncle Butter.

The foxes ran back to their den. In surprise Uncle Wiggily looked from beneath his umbrella. When he heard what the two goats had done to save him from danger, the rabbit was very thankful. Then the rain stopped, Uncle Wiggily had finished planting his garden. He took off his umbrella and went to his bungalow with Mr. Butter and Aunt Lettie. Nurse Jane gave them all some sassafras tea and everybody was happy.

The next day, when it didn't rain, Uncle Wiggily was out hopping around the fields when he came to a large mud puddle. At one edge of the puddle was a raft made of sticks and boards.

"This looks to me like a mud puddle adventure raft!" said Uncle Wiggily. "Maybe if I get aboard and push out from shore I shall have an adventure."

What did Uncle Wiggily do? I will tell you tomorrow, if the molasses cookie doesn't fall into the cup of tea when it is facing around the saucer with the piece of apple pie.

(Released by The Bell Syndicate, Inc.)

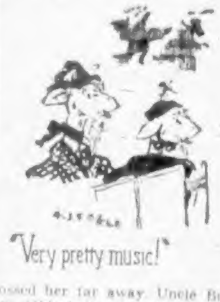
"Very pretty music!"

Russian General Reported Dead

MOSCOW, April 17 (AP)—Red Star, the Soviet army journal, reported Wednesday the death of Maj.-Gen. Sergei Surin, 49, who had been in the war ministry after serving in front line posts during the war. Cause of his death was not reported.

SAFETY FOR BIRDS

STOCKHOLM (CP)—Floodlighting of a lighthouse has been tried in Sweden as a means of saving migrant birds. First lighthouse to adopt the system is Lange Jan on the Baltic island of Oland, favorite passage for thousands of migratory birds, which formerly were found dead there in large numbers after hitting the structure.

ATTENTION BOYS' CLUBS
Opportunity to earn money all year round, distributing circulars. Have your leader phone Mr. Glasgow, Beacon 5314 for details.

Failure to Give Way to Pedestrian Costs Motorist $10 Fine

A Victoria motorist who failed to yield the right of way to a pedestrian was fined $10 by Magistrate H. C. Hall in city police court yesterday.

City Prosecutor Gordon Poupore told the court the pedestrian involved was an elderly woman on crutches.

Joseph E. Prive, 445 Belleville Street, pleaded guilty to the offense which occurred on April 3. He told the magistrate that he had nothing to say in answer to the charge.

Jack Taylor, 1040 McClure, who was charged with driving while his license was under suspension, was fined $35.

[illegible] told police he had been driving as a "car jockey" ever since his license had been suspended last January.

Failing to remain at the scene of an accident on March 22 cost Duncan motorist George Underwood a $35 fine.

He also pleaded guilty to a second charge of careless driving and was fined $40 and had his license suspended and a report made to the motor vehicle branch.

William H. Brimblecombe, 928 Island Road, pleaded guilty to careless driving and was fined $35.

In explaining the accident in which Brimblecombe was involved, the prosecutor said, accused told police officers he was pointing out the Memorial Arena to a friend and his car went up on the sidewalk, climbed a guy wire of a telephone pole and then rolled over on its side.

Gordon Edward Dalziel, 2947 Qu'Appelle, charged with committing a common nuisance by driving a car on Yates Street on Feb. 28 that was equipped with a device which emits flame from the exhaust, was remanded to Thursday.

Edward W. Kostenuk, 253 Cadillac, who faces a similar charge, was remanded to the same day.

Both men are charged under the Criminal Code and not under the Motor Vehicle Act.

Laura Copas, 1107 Linden, charged with making false statements to the Unemployment Insurance Commission, pleaded guilty and was fined $15 and $2.50 costs.

Rotarians Hear Youthful Choir

The shine of 40 young faces and singing ability of their owners were thoroughly enjoyed yesterday by the Victoria Rotary Club.

Guests at the luncheon meeting were members of the club-sponsored Rotary Boys' Choir, under the direction of Frank Shandley, youth service committee chairman Jack Connolly, choir manager, and William Hastings, choir master.

The boys, all aged between 8 and 13 years, presented eight numbers, including "Come to the Fair," "My Task," "Oklahoma," and "Open Road." Young Richard Copley did well in his solo participation in the latter selection. Mrs. Helen McVie was at the piano.

The choir was formed more than a year ago and now has 56 members.

Annual election of officers will be held next Thursday by the club at its regular Empress Hotel luncheon.

Nomination committee chairman Leonard Hobbs reports three names have been submitted for the presidency: W. R. Clark, Dr. Jack Cruise and Capt. Ronald Newell.

The club will also elect members to the board of directors for the 1952-53 term.

President George I. Warren said the presidential election would have to result in one of the three nominees being selected with a marked majority. If that did not happen on the first ballot, a second ballot would be distributed, he said.

PILES Don't suffer any longer. For quick relief—treat painful piles with medicated Dr. Chase's Ointment. Soothes as it heals. A safe home treatment for over 50 years. 33

DR. CHASE'S Antiseptic OINTMENT

KIWI BOOT POLISH
BROWN
BLACK
MID TAN
OX BLOOD
DARK TAN
RECOLORS AS IT POLISHES
GIVES Brighter SHINES IN ½ THE TIME!
NINE COLORS
K1-63

a hot, hearty breakfast

What a wonderful way to start your day! A piping hot, brimful bowl of delicious Red River Cereal . . . the fragrant, flavourful whole grain cereal of cracked wheat and rye, *plus* whole flax—nature's own mild regulator. Put Red River Cereal on your shopping list today . . . Serve it for breakfast tomorrow!

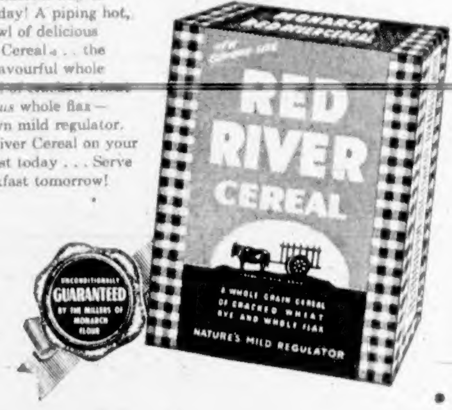
MONARCH
RED RIVER CEREAL
A WHOLE GRAIN CEREAL OF CRACKED WHEAT RYE AND WHOLE FLAX
NATURE'S MILD REGULATOR
UNCONDITIONALLY GUARANTEED BY THE MILLERS OF MONARCH FLOUR

DOUGLAS AT FISGARD
Hudson's Bay Company
INCORPORATED 2ND MAY 1670

STORE HOURS: 9 a.m. to 5 p.m.; Wednesdays: 9 a.m. to 1 p.m. Phone E 7111

REPEAT SALE!

MADE-TO-MEASURE TROPICAL SUITS!

Friday and Saturday Only!

Special Purchase! Repeat Offer Of Last Year's Popular Sale!

$35 Suit

Extra Trousers 8.75

Vest $4

- Master Tailored of Quality Crease-Resistant Worsted!
- Delivery in Approximately 5 Weeks' Time! Order Now!

Men! . . . Friday and Saturday only The Bay is offering these quality suits at this low price! Every suit tailored of rayon tropical worsted that keeps you cool through Summer heat! . . . Expert tailoring and detailing you'd find only in suits costing much more than this low price! Remember! Each suit is tailored to your individual measurements to ensure perfect fit . . . perfect comfort!

TERMS: For 2-Piece Suit . . . Pay $12 Down and $10 Monthly . . . Including Sales Tax

BAY Men's Clothing, Street Floor

wherever men meet... it's melcher's Real Ryes

ARISTOCRAT 8 years old
ANNIVERSARY 5 years old
VISCOUNT 4 years old
OLD KEG 3 years old

melchers Real Ryes
DISTILLED TO PLEASE Your Taste Your Purse
Coast to Coast

This advertisement is not published or displayed by the Liquor Control Board or by the Government of British Columbia